WEATHER INDICATIONS.
Rain and cooler tonight; Friday fair and cool.

THE NEWARK ADVOCATE.

USE ADVOCATE WANT ADS.
They always bring satisfactory results. Only 25c for 3 lines 3 times.

VOLUME 47.—NUMBER 61. NEWARK, OHIO, THURSDAY EVENING, SEPTEMBER 10, 1903. TEN CENTS A WEEK.

REMOVAL

Of Governor of Beirut Demanded By Ambassadors

Leichman Urges That a Capable Man Be Installed--Turkish Government Issues An Important Irade --Cotton Says Situation is Improved--Embassy Attacked.

Washington, Sept. 10—(Bulletin)—The state department this morning received the following dispatch from Minister Leishman at Constantinople:

"Four ambassadors have demanded the removal of the governor of Beriut. The other foreign representatives will probably do the same.

"I have urged that the governor be replaced by some one more capable of preserving order and giving efficient protection to American citizens and interests.

Constantinople, Sept. 10—(Bulletin)—An irade was issued today ordering the fortifications on the Bosphorus and at Adrianople, Chatalja (Roumelia) and Erzeroum (Armenia) put in efficient condition.

The issuance of the irade at this time is most significant and many see in it a preparation for eventualities with Bulgaria. Especially is this true in the light of the reports which have been current yesterday and today that the porte is about to send a force of troops into Roumelia, a part of Bulgaria.

SITUATION IMPROVED.

Washington, Sept. 10—Rear Admiral Cotton has cabled the navy department from Beirut under yesterday's date, as follows:

"Arrival of Turkish governor general of Damascus has restored confidence. Governor general has warned local authorities that he will hold them responsible for disturbances. City quiet Tuesday night. Situation and business improving."

MANY INJURED.

Belgrade, Sept. 10—A big demonstration was made against the Turkish embassy here yesterday evening. The police were called out and in the melee which ensued, one person was killed and many injured. The demonstration was ended before any material damage was done to the embassy.

CONDENSED

LATE ADVOCATE TELEGRAMS BOILED DOWN

Late News Dispatches Telling of Important Events in a Very Few Words.

While at Cincinnati Wednesday attending the fall festival, Gov. Nash in the evening collapsed from heart failure and had to be taken to a hospital. The doctors do not fear serious results.

In New York Wednesday Catherine Hoey and Delia Bryant, middle-aged women, were fined $3 apiece in police court for taunting their nephew, Wm. Hoey, for getting married without their consent.

According to the latest reports received from Bogota, the Hays-Herran canal treaty is now generally regarded as dead and buried, and it is declared that the United States might as well turn seriously to negotiations with Nicaragua

Dr. E. D. Scheble, a Toledo dentist, has been indicted for conspiracy in the postoffice scandal. The indictment relates to his alleged connection with A. W. Machen in the letting of contracts for manufacture of free delivery letter boxes.

The Ohio rifle team finished fifth in the Sea Girt shooting Wednesday.

Miss Ella Carlton and Wm. Feichter were married at Zanesville Wednesday night.

Mrs. James A. Knapp, 50, died of cancer at Marion, O.

At Toledo today Walter F. Brown was married to Mrs. Catherine Sheldon a wealthy young widow of Cincinnati.

Mayor Low was chosen as the fusion candidate for mayor of Greater New York at Wednesday night's conference of the anti-Tammany leaders. His opponent will probably be Geo. B. McClellan.

ANONYMOUS

Letters Sent to Zanesville Miller Result in the Arrest of Leroy Frazier at Buffalo.

Zanesville, O., Sept. 10—John Drone, a leading miller of Zanesville, has for weeks been receiving anonymous letters, demanding that he leave $900 at a point five miles out of the city. The letters contained threats to burn his mill and take his life. Tuesday Leroy Frazier, a former employe, was arrested at Buffalo, charged with having been the sender of the letters. He was brought to Zanesville last night, but denies his guilt. One of the letters received was addressed to Frazier and instructed him to go with Drone to deposit the money.

CAMPBELL TO RETIRE.

Roanoke, Va., Sept. 10—Judge H. Tiler Campbell, assistant U. S. attorney general, has grown weary of Washington life and will send his resignation to Attorney General Knox within the next few days. Campbell expects to open a law office at Bristol.

FATALLY HURT.

Lancaster, O., Sept. 10—Daniel McCarthy, aged 60, was caught between the end of a coal car and some gas well casings on a Hocking Valley freight train yesterday afternoon and fatally injured.

BULLING THE MARKET.

Coshocton, O., Sept. 10—Wheat yesterday jumped to the highest price in local markets for 18 months, 75 cents. Grain dealers say that farmers are bulling the market.

GOVERNOR'S CONDITION.

Cincinnati, Sept. 10—Gov. Nash, who was overcome last night is much improved today, but is quite weak. He leaves this afternoon for Columbus.

Dare Devil Barney Oldfield In His Winton Racing Car Toledo Racing Declared Off.

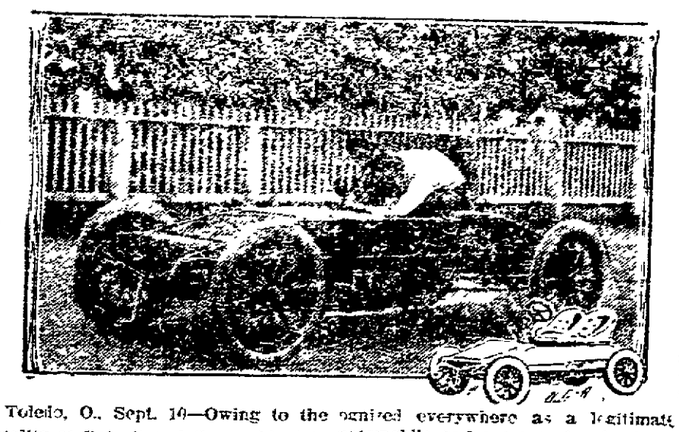

Toledo, O., Sept. 10—Owing to the fatality at Detroit and the accident to Barney Oldfield yesterday at the automobile races, the races scheduled for Toledo today were postponed indefinitely. Oldfield, whose home is Toledo was to have been the star of the occasion.

Now that Barney Oldfield is riding for Winton, and using a machine recognized everywhere as a legitimate automobile and not a racing freak, as was the car in which the daredevil made his reputation, some phenomenal work may be looked for. Oldfield is without doubt the nerviest driver racing in this country or any other, and there seems to be no limit to his daring. He will drive any machine built, and will drive it faster than anyone else.

MT. VERNON

Girl is Buried in a Party Gown—She Bade Friends Goodbye at a Party Recently.

Mt. Vernon, Sept. 10—During the funeral of Miss Lena Scott Chaplin, daughter of Mr. and Mrs. W. A. Chaplin, it was disclosed that the dress she was buried in was made by her to be worn at a death party given by her to her friends a few days before the end came.

Miss Chaplin, who was 19 years old, had been ill for months. She recently had a premonition that she would never recover, and then planned the party, at which she bade her friends goodbye and said she hoped to meet them in heaven.

She insisted on having no sorrowful scenes at the party, however, and herself sang and played for her guests, who included all of the young women of her Sunday school class.

GOT GOODS

AND HAD BILLS SENT TO HARRY BAIRD OF PATASKALA.

Mrs. Josie Johnson Was Arrested for This and on Another Charge Also at Columbus.

Columbus, Sept. 10—Mrs. Josie Johnson, of Pataskala, and C. F. Moore, of Newark, both married, were arrested at 104 West Rich street Tuesday night by Detectives Beard and Laveen and charged with living together unlawfully.

On Moore were found numerous love letters written by Josie in which she addressed her "Unke" in endearing terms.

This was not the only charge upon which, Josie was arrested, although the more serious charge has not yet been filed against her. She obtained goods at Lazarus', Pitts' and other places, charging them to H. H. Baird her uncle, of Pataskala, and the police were requested about a wek ago to arrest her for obtaining goods under false pretenses.

Mrs. Johnson said that this charge would disappear as soon as Mr. Baird received the bills, as he was her guardian, and had to pay her bills from the estate her father left to her and her stepmother.

In police court the bond was fixed at $200 and the case continued but later they pleaded guilty to living unlawfully together.

HOT BATHS

And Injections Applied to a Springfield Tetanus Sufferer Effects Permanent Cure.

Springfield, O., Sept. 10—Tetanus, or lockjaw, has been successfully treated in this city by Dr. Carl Ultes, Sr., who used a remedy made by himself, and one which he has used before in blood poisoning cases with great success.

The patient was James Daugherty. He had rigors, chills and fever, and at times his jaws were so set that they could not be pried open. There were also symptoms of blood poisoning with the tetanus.

Dr. Ultes used hot baths and a preparation which was injected into the patient. At the end of six hours the disease, which had baffled the medical profession for years, was practically gone, and the man is today as well as ever in his life.

Attacked Daughter.

Marion, O., Sept. 10—Wm. Sonday, it is charged, last night assaulted his 17 year old daughter. The girl did not come home from work at noon, but appeared last evening. After heaping curses upon the girl it is alleged he dragged her to the rear of the house and beat her into insensibility. Neighbors overpowered him. The girl may recover. Sonday is in jail.

TIRE EXPLODES

OF A RACING AUTOMOBILE AT DETROIT

Car Plunges Through the Air Killing One Man and Seriously Injuring the Driver.

Detroit, Mich., Sept. 10—While Barney Oldfield's racing automobile was running nearly sixty miles an hour at the Grosse Pointe track yesterday afternoon in the ten-mile open event, one of the front tires on the machine burned through and exploded, throwing the car into the fence and injuring Frank Shearer, a spectator, so severely that he died in an ambulance.

The car went fifty feet through the air but Oldfield, who kept his seat, escaped with several cuts about the body and one broken rib.

The tires of the machine were the same ones Oldfield used at Cleveland, and as he was turning into the stretch on his seventh mile, the friction on the upper front tire burned through, and it exploded.

The track is banked high at the turn and the car with its tremendous momentum shot for the outer edges of the track, which is six feet above the ground.

Oldfield had just time to twist his brake and head for a spot between two trees.

Shearer was standing against the fence at this point and the car struck him squarely, breaking both legs in several places and fracturing his skull He was thrown 75 feet and never recovered consciousness

Oldfield threw himself backward on the flat deck of the car, which went crashing through a low tree and landed a wreck 50 feet from where it went through the fence.

KNIGHTS ELECT OLD OFFICERS

Marion, O., Sept. 10—The state council of the Catholic Knights of Ohio adjourned yesterday afternoon.

Judge Martin J. Burke of this city, who had a strong following for the presidency, withdrew.

All of the officers were re-elected by acclamation. They are: Rt. Rev. J. F. Hortsman, D. D., bishop, Cleveland, spiritual director; Charles B. Wittrock, Cincinnati, president; John Connolly, Galion, vice president; Charles J. Anthony, Cleveland, secretary; Peter J. Meetzler, Toledo, trustee for three years.

Judge Burke's term as trustee will not expire for one year.

It was decided to hold the next convention at Mansfield, Sept. 8 and 9, 1904.

A. O. U. W. Meeting

Cincinati, Sept. 10—Another meeting of the Ohio Grand Lodge of the Ancient Order of United Workmen will be held in this city next month.

The Grand Lodge officers have evolved a plan for equalizing the increase in rates. Secretary Roever, of this city, has submitted the plan to all the lodges in the state, and after the members shall have had time to study the scheme the Grand Lodge will be called in session.

The new rates for the A. O. U. W., were adopted unanimously by the Grand Lodge of Pennsylvania this week, and the Ohio leaders believe that their members will accept them at their Grand Lodge meeting next month.

COMMANDANT

Refused to Surrender to the Police the Soldier Who Shot a Man for Alleged Theft.

Pittsburg, Pa., Sept. 10—Soldiers in the United States arsenal on Butler street, shot William Crowley in the groin this morning while the latter was stealing, it is alleged, copper from the roof of the barracks. His condition is serious. The commandant in authority at the arsenal closed the gates to the police and refused to turn over the soldier who shot the man.

SHOT DEAD

Ohio Boy's Flobert Rifle Accidentally Discharged With Fatal Results Wednesday Night.

Coshocton, O., Sept. 10—Four-year-old Russell Randles was shot dead last evening by his sixteen-year-old cousin, Clarence Leonard, in Canal Winchester.

Mrs. Randles, with her two children, were guests in the Leonard home. The child followed the boy into a bedroom where he went to put away his 22-calibre Flobert gun. He pulled back the hammer to see if the gun was loaded It was, and the hammer slipped and sent the discharge into the shoulder of the lad. The bullet went through the little fellow, breaking a rib and killing him instantly. The mother is in a precarious condition from the shock.

WALLS FELL

BURYING A DOZEN MEN IN THE DEBRIS.

One Taken Out Dead and Others Seriously Hurt—A Fire at Nashville, Tenn., Thursday.

Nashville, Tenn., Sept. 10—This morning fire broke out in the third story of the wholesale grocery house of Colman, Tompkins and Company, 311 Broad street, which after destroying every thing on that and the second floor spread to adjoining buildings. Shortly before 10 o'clock while the firemen were still at work the walls of Nos. 311, 313 and 315, Broad street suddenly collapsed burying a dozen men in the debris. Dr. W. H. Smith of the firm of Smith & Co., was taken out dead. Capt. R. C. Burke of hose Co. No. 1, suffered a fractured spine and a broken jaw and cannot recover. Assistant Fire Chief J. V. Weaver was badly cut on the head and face, but may recover. Others injured with one exception are firemen and none of them are seriously hurt. The ruins are being searched as it is believed a traveling man is still buried under the high pile of brick, loss $50,000.

BITE

Of a Single Mosquito Saved Six Lives at Wheeling, W. Va., Early Thursday Morning.

Wheeling, W. Va., Sept. 10—The sting of a mosquito's bite saved six lives early this morning. I. M. Crum, a prominent railroad official, was entertaining some friends from the country. He put them all on the second floor of his handsome house in the Island. At 4 o'clock Crum was awakened by a mosquito biting him viciously. He smelled gas and found his six friends almost dead. They had blown out six gas jets. Had the discovery been delayed 10 minutes all would have been dead.

BEVERIDGE

Senator From Indiana Says Coming Session of Congress Will Enact Little Financial Legislation.

South Bend, Ind., Sept. 10—In a speech before the annual convention of associated bankers of Indiana this morning, U. S. Senator Albert Beveridge predicted that the coming session of Congress would not enact any radical financial legislation. He spoke in part as follows: "Some moderate financial legislation which will relieve the periodically recurring money stringency on the money centers is desirabe and may be enacted. But such legislation if enacted, will be simple in its nature and will not disturb or alarm the business interests of the country. No legislation is possible at the coming session of Congress which will radically effect our entire currency system and cause the business world to pause in our present prosperity until it is seen how such legislation is going to work."

JOHNSON

Opens the Campaign at Akron Wednesday Night

Hanna and Dick Charged With Using Republican Organization for Their Own Selfish Ends to the Shame of the Party and Disgrace of its Members.

Akron, O., Sept. 10—The present managers of the Republican party in Ohio, with Congressman Charles Dick as Executive Director, were last night charged by Mayor Johnson and John H. Clarke with using that mighty political organization for their own selfish ends to the shame of the party and the disgrace of its members. The famous statement of Senator Hanna at the extraordinary session of the General Assembly last year that the street railways of Cleveland were his savings bank, dearer to him than political power, was recalled with cutting emphasis by Mr. Clarke, who compared with it the lofty example of Allen G. Thurman, in selling his Government securities lest their ownership might influence his vote as a member of the United States Senate.

In a dozen different forms this charge of personal interest was hurled against the Republican leaders and in as many ways the actions of these leaders were cited to sustain the allegations. Mayor Johnson caused somewhat of a stir by referring to his action of last year, when he said: "Congressman Dick says I don't pay my taxes; well, why don't he pay his debts?"

Tonight he recalled those words and blithely said that he understood that a few weeks after that episode the debts were paid. Then in mock humility he said that he did not pretend to be a collecting agency. The audience roared with laughter at these sallies.

Mayor Johnson then recalled the open letter of last year's campaign prepared by General Dick, in which the happenings of 20 years of his life had been raked together. "He caled it argument. The self-respecting people who read it recognized it as mud. I understood that he had to take two Turkish baths a day to keep himself all right."

The gubernatorial candidate spoke but briefly, aside from his discussion of Dick. His greatest hit was the reading of a telegram from Cleveland anouncing the passage of the three-cent-fare ordinance. It was greeted by a thunder of cheers, which increased in volume as he sarcastically added: "Now, if we can dodge the Supreme Court long enough we may yet carry passengers for three cents."

Similar applause burst forth when he referred to Cleveland as "the injunction city." One of the most effective points of John H. Clarke's argument, for his speech was drafted after the legal style, was his paraphrase of Senator Hanna's famous order: "Stand pat." This he compared to the lines from the book of Joshua, "Stand still, O sun, on Gibeon and thou, moon in the Valley of Ajalon, until I wreak myself upon mine enemies."

If the Senator was not called Joshua hereafter, he said, it would not be his fault. As an opening meeting the event of last night differed greatly from the imposing spectacles of the past presented by the Republicans. There was no outward demonstration of any sort, no banners, parades or public marching save the escort from the hotel to the tents, yet the crowd that gathered to hear the speakers was large and attentive.

Mr. Clarke declared that the Republican policy of bringing people to hear the speakers had been reversed, and that the messages they bore would be carried to the people instead.

The tent in which the meeting was held was pitched on the outskirts of Akron in a locality where the residential population is the heaviest. Fully 6,000 people crowded under the canvas dome or immediately outside of it. Many could not get within sound of the speakers' voices. The candidate and his party rode out in the familiar "red devil," leaving John H. Clarke and the Reception Committee far in the wake in carriages.

Judge Grant wasted no words in opening the meeting, introducing John H. Clarke as one in whom the metals were united—the silver of eloquence and the iron of firmness of purpose. After a brief reference to his manly appearance as a public speaker in Akron, Mr. Clerke said in part:

" 'Let well enough alone.' 'Stand pat.' 'Continue to stand pat.' 'Hands off.' 'For God's sake keep letting well enough alone.' This is his own language; this is the sum of political wisdom and statesmanship which Senator Hanna has given counsel to the people of this state and nation for several years as if forsooth, he thought the national life of this great people and the business of it would stand still, not move, at his command.

"The business of the country has refused to stand still at Mr. Hanna's command, but, on the contrary, has run riot in speculation such as was never seen before.

"While Senator Hanna has been urging a do nothing policy there has been worked out unrestrained in our country, the greatest industrial revolution of modern times, which has placed every branch of business and manufacture in the control of a form of monopoly.

"As to the remedies, the first is the taking of the tariff from all articles, the manufacture or sale of which is controlled by a monopoly, and the second, the limiting of the capitalization of all corporations engaged in interstate commerce strictly. The last I think is a most sweeping remedy, because I am satisfield that the schemes of oppression are always worked out through fictitious stock."

PROGRESS

BEING MADE ON ELECTRIIC LINE TO ZANESVILLE.

Work Train Busy Day and Night—Bridge Over Rocky Fork is Finished.

Zanesville, Sept. 10—The bridge across Rock Fork on the Columbus, Newark and Zanesville traction line has been completed and the rails have been laid.

The work train is kept busy night and day ballasting the road and delivering material at points along the new line. From Rocky Fork to the tunnel at Black Hand, about two miles distant, all is clear sailing and the building of track will advance rapidly.

From indications, the grading will be completed to a point opposite Irville by the first of the month and it is expected that the track will be completed to that point by October 1.

The tunnel at Black Hand has been cleaned out and the floor arranged for the reception of the tracks.

The work at the Evans cut is progressing. About one-quarter of the work has been done and a train of cars for removing the earth as loosened. Twenty-three thousand yards of earth will have been removed before the cut is completed. The substation at Pleasant Valley is nearing completion and in two weeks the building will have been erected and everything in readiness for the reception of the equipment which will be in stalled by the General Electric company.

Much of the machinery is now at Pleasant Valley ready to be placed in position. The remainder of the equipment is now on the road and will arrive in a few days.

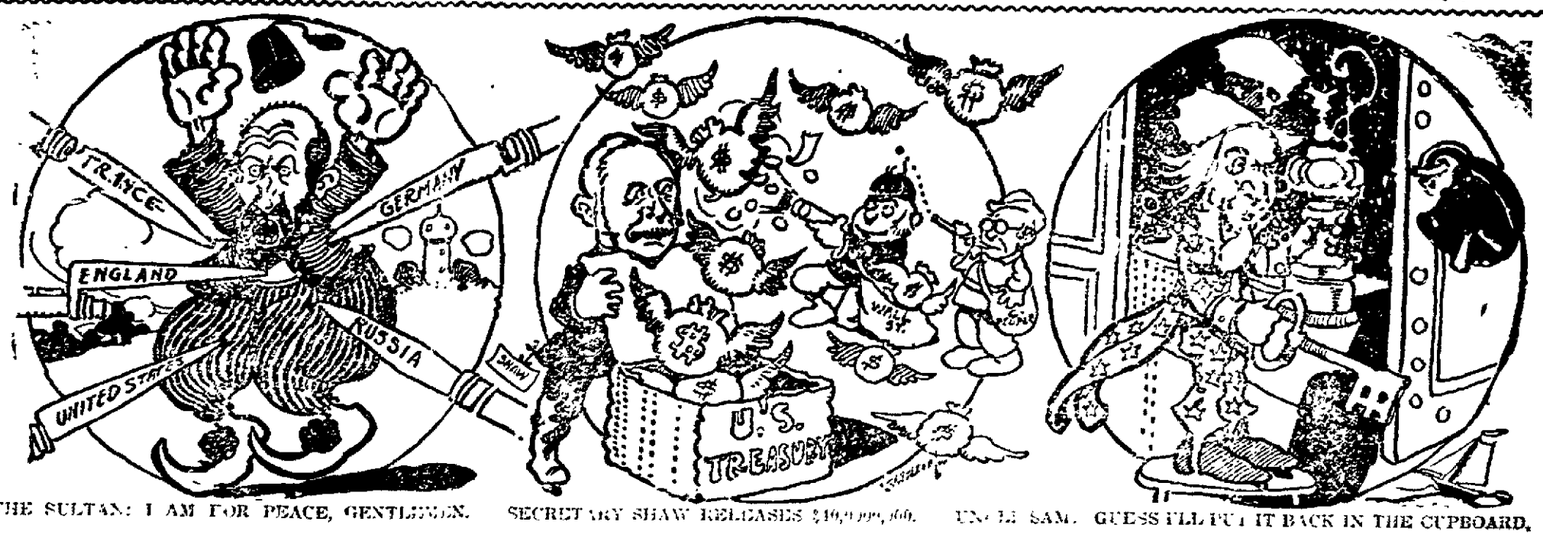

THE SULTAN: I AM FOR PEACE, GENTLEMEN. SECRETARY SHAW RELEASES $40,000,000. UNCLE SAM: GUESS I'LL PUT IT BACK IN THE CUPBOARD.

ARE YOU SORE? USE

Paracamph

Relieves Instantly or Money Refunded.

Mosquito Bites, Stings,

Sunburn, Chafing, Swellings and all Inflammations. Kills Chiggers. It Cools. It Soothes. It Cures.

Sold only in 25c., 50c. & $1.00 Bottles. At all good Druggists.

FOR SALE BY THE WILES-ERMAN DRUG COMPANY.

Thick Lustrous Hair

is woman's greatest charm—By the faithful use of

Natural White Oil

The hair regains and keeps its former health—Prevents it from turning gray—Stops falling hair—Cures dandruff—Contains nothing injurious—Is not greasy—

Write for booklet
50 cents a bottle

THE WHITE ROCK OIL COMPANY
CLEVELAND OHIO

FOR SALE BY CITY DRUG STORE.

You lack faith in an untried remedy?

You Will Have Faith
IN
Lightning Laxative Quinine Tablets

after one trial. Sold with an absolute guarantee to cure or druggist will refund your money. Will cure

COLDS, LA GRIPPE, NEURALGIA, COUGHS, MALARIA, HEADACHE.

Are perfectly harmless—never gripe nor sicken—never cause distress—no bad effect upon the heart—never injure the most delicate stomach.

ACCEPT NO SUBSTITUTE.

Ask for and insist on getting

LIGHTNING LAXATIVE QUININE TABLETS 25 CENTS

AT DRUGGISTS.

Prepared Only by
THE HERB MEDICINE CO.,
SPRINGFIELD, OHIO.

Manufacturers of the Celebrated LIGHTNING HOT DROPS.

More than a million families use

CERESOTA FLOUR

in preference to any other because it makes better bread. It costs a trifle more than ordinary flour, but in buying flour like buying anything else the best costs more than the rest. **Try Ceresota.** Money back if you are not satisfied.

Made in Minneapolis
SOLD ALL OVER THE WORLD

For sale by J. A. Seward, Charles F. Schaus, White & Co. Wiles Grocery Co., distributors.

This Shield on the Box
MANUFACTURED BY THE THOS. WELSBACH CO.
WELSBACH QUALITY

We make less profit on the Yusea Welsbach mantle than on the others—but we make more customers.
All Dealers.

28

DR. J. T. LEWIS Dentist

Teeth extracted without pain. Work guaranteed. Office hours, 8 to 12 a. m., 1 to 5 p. m. Open Wednesday and Saturday evenings 7 to 8. 42 North Third street.

WORLD'S FAIR NOTES.

A locomotive testing laboratory will be a feature in the Transportation building at St. Louis.

Wireless telegraphy and color photography will be mostly featured in the exhibit of the government patent office at the world's fair.

The exposition management has officially passed on the bicycle problem. Wheels may be led into the grounds, but no riding will be permitted.

A mammoth watch, built for the occasion, on such a large scale that people may walk around in it among the moving wheels will be on exhibition at the fair.

The prizes in the live stock department at the world's fair will amount to $250,000. This sum is more than the aggregate of the prizes given at previous international expositions.

A Boy's Wild Ride for Life.

With a family around expecting him to die, and a son riding for life, 18 miles, to get Dr. King's New Discovery for Consumption, Coughs and Colds, W. H. Brown, of Leesville, Ind., endured death's agonies from asthma; but this wonderful medicine gave instant relief and soon cured him. He writes: "I now sleep soundly every night." Like marvelous cures of Consumption, Pneumonia, Bronchitis, Coughs, Colds and Grip prove its matchless merit for all Throat and Lung troubles. Guaranteed bottles 50c and $1.00, at Frank D. Hall's drug store.

BREVITIES

Guy & McGonagle for monuments. tf

Smith & Nixon pianos at Rawlings.

Give WHITE SWAN flour a trial. New phone 229. 10-15-tf

Try WHITE SWAN flour. Made at R. C. Bigbee's new up-to-date Sifter System mill. New phone 228. 10-15-tf

Will buy or loan money on life insurance policies or real estate. J. Howard Jones, attorney at law. 8-21-26t

Mary Had to "Nail" Her Man.

Mary was a domestic treasure, and when she gave her mistress a month's notice on the plea that she was going to be married there was weeping and wailing in the household.

"Oh, Mary, wouldn't you be willing to oblige me by putting off your marriage for a week if I am not suited when your notice expires?" asked her distressed employer.

"Well, ma'am, I wouldn't mind waiting myself," was the reply, "but men is different. If you don't nail 'em when they're ready for it you can't nail 'em at all."—New York Press.

His Life Saved by Chamberlain's Colic, Cholera and Diarrhoea Remedy.

"B. L. Byer, a well known cooper of this town says he believes Chamberlain's Colic, Cholera and Diarrhoea Remedy saved his life last summer. He had been sick for a month with what the doctors call bilious dysentery, and could get nothing to do him any good until he tried this remedy. It gave him immediate relief," says B. T. Little, merchant, Hancock, Md. For sale by all druggists.

PIANOS AND ORGANS.

Please call and see our fine line of pianos before you buy. A few good second hand pianos at a bargain. We also handle sewing machines.

R. I. FRANCIS, Manager.
3-27-eod1m Union Block, 25 Church st.

HORSES WANTED.

Will be at Grubbs' feed barn on Fourth street, Tuesday, Sept. 15 to buy horses in good order for shipping. 4t J. M. SWITZER.

REMOVAL—I have removed my insurance office to room No. 8, Lansing House block. E. Cary Norris. 9-9-3t*

Wink the Wizard.

THE NEW LORD SALISBURY.

Viscount Cranborne is the eldest son of the late Lord Salisbury, and there-

fore succeeded to the great title and estates of the noted statesman. He was born in London in 1861, and his full name without titles is James Edward Herbert Gascoyne Cecil. He has never been prominent in the political forld.

PROF. YEARDLEY

Receives an Offer from Cincinnati College of Music, But Will Stay in Newark.

Prof. N. B. Yeardley has just returned from his vacation in West Virginia, and is busily arranging plans for his school-music work, which begins next Monday. While in Cincinnati, Mr Yeardley received a very flattering offer of a position in the vocal department of the Cincinnati College of Music. As this well-known college is his alma mater, Mr. Yeardley considers the offer quite an honor, though having signed a contract and accepted the music supervisership here at an increased salary for next year, he decided to continue his school work in this city.

SITES & KELLENBERGERS' BEST FLOUR.

You need me. Knead me well and I'll be good. 8-29-d12t

BUCKEYE LAKE.

Mr. Jonah Walters is at present engaged in tearing down an old land mark in the way of a cabin, built a half a century ago of logs procured from two cabins built during the years from 1780 to 1790. Quite a number of generations have lived and died, but the "old cabin" still smiled from its open door, still looked inviting in appearance. Mr. Walters who is quite an old man, has had possession of this cabin for fifty years.

An unusually large crowd was in attendance at the park at this place on Labor Day. Col. Wells was every where equal to the occasion.

Reason Roby and family and J. H. Myer and family went to Columbus Tuesday to attend the annual reunion of the Oldaker family.

Mr. and Mrs. Wm. Jones of Newark, spent a few days of this week with D. M. Ebrick and family.

L. H. Bounds and wife and son, Thomas, and daughter, Bernice, spent Sunday with I. N. Slocumb and family of Licking.

E. O and D. Myer spent a few days of this week with their grandparents, south of town.

Oscar Walters and family of Chestnut Hill spent Sunday with Jonah Walters and family.

Our school opens for an eight month term Monday.

Sunstroke, undue heat oppression, summer lassitude, fatigue, poor appetite, stomach complaints, can all be avoided by building up a sound, vigorous vitality with Hagee's Cordial of Cod Liver Oil. Contains all the active properties of cod liver oil without the grease.

TOBOSO.

Following is the report of the Toboso Rural Route, No. 1, for the month of August, 1903, Miss Mary Cheek, carrier: No. pieces delivered, including two registered, 2573; No. pieces collected, including 14 applications for money orders, 543; amount of cancellations, $19.14; amount of stamps sold, $8.69; total number of pieces handled during the month, 3116. This month has completed one year of R. F. D. service from this place.

Miss Laura Cougill is quite sick with typhoid fever.

Miss Luetta Bawmer is seriously ill at this writing.

A lecture was given at the M. E. church on Sunday evening, Sept. 6, by the Rev. C. D. Rowley.

Mrs. Theodore Lake, who has been quite ill for some time, has nearly recovered.

School began at Red Hand Monday morning, Sept. 7, with Ross Varner as teacher.

Dr. T. Jones, V. S., of Newark, was called here last week to attend a sick horse belonging to Mary Cheek, the R. F. D. carrier, and which subsequently died.

Tonight

Just before retiring, if your liver is sluggish, out of tune and you feel dull bilious, constipated, take a dose of

Hood's Pills

And you'll be all right in the morning.

THE STORY OF FATHER JOHN'S

An Interesting History of Fifty Years.

In 1848, Rev. Father John O'Brien, a noble man, came to Lowell, Mass., to do the Master's work in St. Patrick's Parish. In 1854, Father John, as he was fondly known to his people, was attacked with a serious cold which, developed into a stubborn cough and affection of the lung, caused the greatest alarm for the health of the beloved clergyman.

Medical skill seemed unable to stay the progress of the disease. Finally, an Eminent Specialist was consulted, who gave Father John a prescription to cure the cold and remove the lung trouble, as well as to build up and strengthen the body. The Clergyman took the prescription to the old drug store of Carleton & Hovey, Lowell, Mass., the firm by whom Father John's Medicine is prepared. The cough soon disappeared and his people rejoiced when he declared that he had been made as well and strong as ever.

Father John recommended the medicine to his parishioners and friends, and thousands were made well and strong by taking it. In getting this prescription they always called for "Father John's Medicine," and so it was named by the people, and advertised—all with the approval and sanction of Reverend Father OBrien, because he knew of its merit and desired that all who were ailing might benefit by its power to cure.

This old-fashioned wholesome remedy is unequalled as a body builder and tonic. It restores health and strength to all run down systems. Its gentle laxative effect strengthens the stomach and corrects the digestion. It drives out all impurities. It is a food medicine and contains only pure nourishment. It is not a patent medicine, and it is free from opium, morphine, or poisonous drugs in any form, which are found in the majority of patent preparations.

While it is not a "cough syrup" or "balsam," nothing equals this prescription for coughs, colds, bronchitis, asthma, consumption, and all throat and lung troubles. It has a most soothing and healing effect, and at the same time builds up the body and makes strength.

We have permission to refer to the Sisters Superior at the following homes and hospitals where Father John's Medicine is in use: Sisters of Charity, St. John's Hospital, Lowell, Mass.; Notre Dame de Lourdes Hospital, Manchester, N. H.; Sisters of Mercy, St. Patrick's Orphanage, Manchester, N. H.; and many others, the names of which we shall be pleased to furnish upon application. When you ask your druggist for Father John's Medicine, remember that the $1 bottles contain three times the quantity of the 50 cent size.

Father John's Medicine is for sale by J. W. Collins & Son, druggists, 37 N. Third street.

AFTERNOON CALLING OR CHURCH GOWN.

A beautiful afternoon, calling or church gown of dahlia crepe de chine, trimmed with folds of deep purple velvet is shown here. The circles are formed of silk floss loop-stitches, also in deep purple. The bodice, under the jacket, and the inlet points in the sleeves are of fine tucked liberty satin.

ANOTHER GOWN FOR A DEBUTANTE.

Here is a smart evening gown for a debutante or college girl of white organdy trimmed with lace ruffles about the elbow sleeves and low, round neck. Long flat bands of white satin ribbon cover the gore seams on the double skirt and falls in loops about the bodice neck over the lace bertha which is garnitured with pasted pink roses and green leaves. A long spray of the same flowers fall down the left side from the black velvet girdle.

EXCURSION NOTICES.

Annual Low Excursion Rates via the Missouri Pacific Railway and Iron Mountain Route.

On September 15th and October 20th the round trip rate from Cincinnati to points in Arkansas, Texas, Oklahoma and Indian Territory, will be $18.00, good for twenty-one (21) days to return. For particulars, address A. A. Gallagher, D. P. A., M. Pac. Ry., 419 Walnut st., Cincinnati, Ohio.

Low Colonist Rates West and Northwest,

Via the Missouri Pacific Railway from St. Louis. Rates to San Francisco, Los Angeles and intermediate points $30. To Portland and Seattle $30. To Spokane, $27.50. Tickets on sale daily from September 15th to November 30th. For particulars, address A. A. Gallagher, D. P. A., Mo. Pac. Ry., 419 Walnut st., Cincinnati, O.

B. & O. EXCURSIONS.

EXTREMELY LOW RATES TO DENVER—On account of the Annual Convention of the Brotherhood of St. Andrew, at Denver, Colo., the Baltimore & Ohio railroad will sell excursion tickets at rate of one fare for the round trip, plus 50 cents. Tickets good to return until October 31.

HALF RATES TO BALTIMORE, MD.—via the Baltimore & Ohio railroad.—On September 18, 19 and 20 the Baltimore & Ohio Railroad company will sell excursion tickets from all local stations west of the Ohio River to Baltimore, Md., at rate of one fare for the round trip, account Sovereign Grand Lodge I. O. O. F. Tickets will be good for return until September 28, but may be extended until October 3 by deposit and payment of $1.00.

For further information call on or address nearest Baltimore & Ohio Ticket Agent, or B. N. Austin, General Passenger Agent, Chicago, Ill.

DEER PARK, MD.—Deer Park Hotel the most delightful summer resort of the Alleghenies, swept by mountain breezes, 2,800 feet above sea level. Absolutely free from malaria, hay fever and mosquitos. Reached without change of cars from all principal cities via Baltimore & Ohio railroad. Every modern convenience. Rooms ensuite with private baths. Electric lights, long-distance telephone, elevator, Turkish baths, swimming pools, golf links, tennis courts, bowling alleys magnificent drives complete livery service. Annapolis Naval Academy band. Hotel remodeled with additional conveniences. All cottages have been taken for the season. Open from June 22 to September 30. For rates and information address W. E. Burwell, Manager Deer Park, Garrett county, Md.

Low rates to points in the South and Southeast, West and Northwest—On first and third Tuesdays of April, May, June, July, August, September, October and November, 1903, the Baltimore and Ohio railroad will sell Homeseekers' Excursion tickets at greatly reduced rates to points in the South and Southwest, West and Northwest.

PENNSYLVANIA LINES.

Reduced Fares to Denver via Pennsylvania Lines—Account Brotherhood of St. Andrew's National Convention, will be in effect October 3d to 7th, inclusive. For details consult Ticket Agents of Pennsylvania lines.

To Baltimore, September 18th, 19th and 20th—Account Sovereign Grand Lodge, excursion tickets will be sold via Pennsylvania Lines. For particulars consult Ticket Agents of Pennsylvania Lines.

Special Fares to Tennessee—September 17th excursion tickets to Chattanooga will be sold via Pennsylvania lines, account Wilder's Brigade Reunion. Full particulars furnished by Ticket Agens of Pennsylvania lines.

A. N. BANTON,
ELECTRICAL CONTRACTOR AND SUPPLIES.

Ceiling and desk fans. No. 49 North Third street, with Sayre's, the plumber. Both 'phones. Residence, old phone.

DR. R. A. BARRICK
DENTIST.

Three specialties, good advice, first class work, and moderate charges. If you want good work one trial is all I ask. Work and charges warranted to be satisfactory. Vitalized air administered for extracting teeth without pain.
Office 19½ North Third St., Newark, O.

WALDO TAYLOR,
Attorney and Counsellor at Law,
Newark, Ohio.

Will practice in County, State and Federal Courts, and give prompt attention to all business entrusted to his care. Special attention given to business of Executors, Administrators, Guardians, and Assignments and Partitions of Real Estate. Office over Real Estate office, North Side Public Square.

DR. A. W. BEARD
DENTIST.

Office Hours—8 to 11:30. 12:30 to 5 p. m. Up-to-date methods in Dentistry. Filling, Crowning and Bridge Work and Plates of all kinds. All work guaranteed. Extracting a specialty, and as near painless as possible. Gas and vitalized air used when desired.
272 Granville street. Old 'phone 397.
Office—First stairway north of Carroll's dry goods store, North Third street.

Scott's Santal-Pepsin Capsules
A POSITIVE CURE

For Inflammation or Catarrh of the Bladder and Diseased Kidneys. No cure no pay. Cures quickly and Permanently the worst cases of Gonorrhoea and Gleet, no matter of how long standing. Absolutely harmless. Sold by druggists. Price $1.00, or by mail, postpaid, $1.00, 3 boxes, $2.75.
THE SANTAL-PEPSIN CO., BELLEFONTAINE, OHIO.
Sold by City Drug Store.

R. R. Time Cards.

Baltimore & Ohio.

EAST BOUND.

Trains.	Arrive.	Depart.
106 Wheel. & Pitts. Ex.....	12 25 am	12 35 am
14 Wheel. & Pitts. Ex.....	6 05 am	6 15 am
102 Zanesville Accom	7 57 am	8 10 am
104 Balto. & Wash. Ex....	12 25 pm	12 30 pm
112 Col. & Zanes. Accom..	*7 15 pm	7 20 pm
108 From Columbus	8 15 pm	
8 New York Fast Ex.....	8 20 pm	8 30 pm
50 Zanes. Ac. (Sunday)...	7 00 pm	7 07 pm
(Columbus & Newark Div.—WEST BOUND.		
105 Cin. & St. L. Ex.....	2 40 am	2 50 am
111 Zanes. & Col. Accom..	7 10 am	7 20 am
107 Columbus Express	8 45 am	9 00 am
103 Cin. & St. L. Ex.....	1 30 pm	1 35 pm
115 Columbus Accom.....	8 15 pm	8 30 pm
49 Col. Ex. (Sunday).....	9 10 am	9 15 am

NORTH BOUND.

17 Sandusky Accom	*7 57 am	8 10 am
7 Chicago Fast Line	8 45 am	8 55 am
3 Chicago Mail & Ex....	1 30 pm	1 35 pm
47 Chicago Express.....	7 20 pm	7 30 pm

ARRIVING FROM THE NORTH.

14 Chicago Fast Line	6 05 am
4 Chicago Mail	12 15 pm
16 Sandusky Accom	7 30 pm
8 Chicago Express	8 20 pm

STRAITSVILLE DIVISION.
DEPART.

208 South	* 7 10 am
210 South	* 2 00 pm
ARRIVE.	
207 From South	*11 40 am
209 From South	* 6 40 pm

*Denotes daily except Sunday.
F. C. BARTHOLOMEW, Ticket Agent, Newark, Ohio.
B. N. AUSTIN, G. P. A., Chicago, Ill.
D. B. MARTIN, M. P. T., Baltimore, Md.

Pittsburgh Division. Pennsylvania Lines.

Schedule of Passenger Trains—Central Time.

Westward.	21 AM	7 AM	19 AM	3 PM	25 PM	27 PM	33 PM	31 PM
Pittsburgh..lv.	†*10	4*50	*3 00	*12 25	7*15	*3 10	5*40	2*30
Wheeling Jc... "	.....	.....	.....	.....	.....	.....	7-32	4 17
Bentleyville... "	2 40	6 12	9 32	1 53	8 55	9 35	7 45	4 30
Mingo Jc... "	.....	.....	§9 36	2 01	.....	.....	7 50	4 36
Fernwood ..... "	.....	.....	.....	§2 16	.....	.....	8 05	4 51
Fairplay ..... "	.....	.....	.....	§2 28	.....	.....	8 20	5 01
Cadiz Jc... "	.....	.....	10 15	2 45	.....	.....	8 38	5 25
Jewett..... "	.....	.....	.....	2 52	.....	.....	8 45	5 32
Scio ..... "	.....	.....	.....	3 03	.....	.....	8 56	5 42
Bowerston ..... "	.....	.....	.....	3 16	.....	.....	9 08	5 55
Dennison ..... ar	4 00	7 27	11 00	3 40	10 28	11 00	9 27	6 15
Dennison lv	4 00	7 27	11 00	3 40	10 28	11 00	6 20	5 10
Uhrichsville... "	.....	.....	11 05	3 45	.....	.....	6 05	5 05
Tuscarawas.... "	.....	.....	.....	§3 50	.....	.....	6 10	5 10
Gnadenhutten "	.....	.....	.....	3 54	.....	.....	6 15	5 15
Pt. Washington "	.....	.....	.....	4 06	.....	.....	6 24	5 24
N. Comerstown "	.....	.....	11 31	§4 20	10 58	.....	6 35	5 36
W. Lafayette.. "	.....	.....	.....	4 36	.....	.....	6 48	5 50
Coshocton..... "	4 45	.....	11 54	4 53	11 24	.....	7 00	6 03
Conesville..... "	.....	.....	.....	§5 08	.....	.....	7 03	6 14
Trinway..... "	5 08	8 27	12 15	§5 25	.....	.....	7 23	6 27
Frazeysburg .. "	.....	.....	.....	5 37	.....	.....	7 33	6 39
Newark..... "	5 40	9 05	12 55	6 17	12 25	12 38	8 10	7 15
Kirkersville... "	.....	.....	.....	§6 40	.....	.....	8 34	7 34
Pataskala ..... "	.....	.....	.....	6 48	.....	.....	8 41	7 41
Columbus ..ar.	6 35	9 55	1 55	7 25	1 25	1 35	9 15	8 20
	AM	AM	PM	PM	AM	AM	AM	AM

Eastward.	26 AM	8 AM	10 AM	18 AM	6 PM	14 PM	20 PM	32 PM
Columbus ..lv	†*3 30	†*2 35	*7 20	*9 20	†*2 01	†*2 50	*3 20	4 45
Pataskala "	.....	.....	7 54	§9 54	.....	.....	.....	5 24
Kirkersville... "	.....	.....	8 01	v	.....	.....	.....	5 33
Newark ... "	.....	1 35	8 25	10 20	1 05	.....	9 15	6 00
Frazeysburg .. "	.....	.....	8 53	§10 43	.....	.....	.....	6 31
Trinway .. "	.....	2 07	9 05	§10 52	1 35	.....	9 44	6 45
Conesville "	.....	.....	9 19	.....	.....	.....	.....	7 00
Coshocton "	.....	2 25	9 31	11 12	1 56	.....	10 01	7 12
W. Lafayette.. "	.....	.....	9 44	11 24	.....	.....	.....	7 26
N. Comerstown "	.....	2 50	9 59	11 36	2 19	.....	.....	7 42
Pt. Washington "	.....	.....	10 10	11 46	.....	.....	.....	7 53
Gnadenhutten, "	.....	.....	10 21	.....	.....	.....	.....	8 05
Tuscarawas.... "	.....	.....	10 27	.....	.....	.....	.....	8 06
Uhrichsville... "	.....	.....	10 32	§12 03	.....	.....	.....	8 17
Dennison .. ar	3 25	3 40	10 45	§12 19	2 50	3 14	10 55	8 25
Dennison .. lv	3 25	3 40	10 45	§12 19	2 50	3 14	10 55	5 15
Bowerston "	.....	.....	11 06	§12 36	.....	.....	.....	5 36
Scio ..... "	.....	.....	11 18	§12 47	.....	.....	.....	5 48
Jewett ..... "	.....	.....	11 25	.....	.....	.....	.....	5 58
Cadiz Jc... "	.....	.....	11 36	1 05	3 30	.....	.....	6 08
Fairplay..... "	.....	.....	11 49	.....	.....	.....	.....	6 23
Fernwood ... "	.....	.....	12 01	.....	.....	.....	.....	6 36
Mingo Jc... "	.....	.....	12 15	1 35	3 55	.....	.....	6 53
Steubenville... "	4 45	12 25	1 47	4 07	.....	12 15	7 07	7 07
Wheeling Jc... "	.....	.....	.....	.....	.....	.....	.....	7 16
Pittsburgh..ar	6 00	6 20	2 00	3 17	5 40	5 50	1 45	9 15
a	AM	AM	PM	PM	PM	PM	AM	AM

*Daily. †Except Sunday. f Flag Stop. §Sunday only.
Train No. 16 leaves Columbus *4 10 P. M., Trinway 5 21 P. M., arrives Pittsburgh 8 40 P. M.
Train leaving Dennison at 5:00 A. M. is No. 33.
Train leaving Dennison at 6 00 A. M. is No. 37.
Train No. 36 leaves Columbus †6 30 p. m., arrives Dennison §9 45 p. m. Train No. 34 leaves Dennison *3 30 p. m., arrives Pittsburgh *7 02 p. m.
vStops to let off passengers from Columbus or points west.
cStops to let off passengers from Pittsburgh.
Trains leave Cadiz Junction for Cadiz, †6 10, †8 40, †10 15 †11 36 a.m.; †3 30 and †5 25 p. m.; arrive Cadiz, †6 50, †9 05, †10 50 a. m.; †12 10, †4 05, †5 50 p. m. Leave Cadiz †5 30, †7 50, †9 30 a. m.; †11 00, †2 05, †4 40 p. m.; Arrive Cadiz Junction, †6 00, †8 25, †10 05 a. m.; †11 30, †2 40, †5 20 p. m.
Pullman Vestibule Dining and Sleeping Cars are run on Nos. 21, 7, 19, 8, 16 and 14; Sleeping Cars on Nos. 26, 3, 27, 25, 8, 10, 19, 20 and 21. Nos. 6, 8, 10, 14, 18, 16 and 20 connect in Union Station, Pittsburgh, with through trains for the East. Nos. 7, 19, 21 and 27 run via Columbus to Cincinnati; Nos 7, 19, 21, 25 and 27 to Indianapolis and St. Louis; Nos. 3 and 21 to Chicago. Nos. 3, 6, 10, 18, 16, 19, 20, 33 and 37 connect at Trinway to and from Zanesville and stations on the C. & M. V. R. R.
Connection at Steubenville and Wheeling Junction for Wheeling.
G. L. PECK, General Manager, E. A. FORD, General Passenger Agent,
7-1-03.-O PITTSBURGH, PENN'A.
For time cards, rates of fare, through tickets, baggage checks and further information regarding the running of trains, apply to any Agent of the Pennsylvania Lines.

PENNSYLVANIA LINES.

Westward.

No. 25—Daily....	12 25 a m
No. 27—Daily....	12 38 a m
No. 21—Daily....	5 40 am
No. 33—Daily except Sunday.....	7 15 a m
No. 37—Sunday only.....	8 10 a m
No. 7—Daily.....	9 05 a m
No. 19—Daily.....	12:55 p m
No. 3—Daily.....	6 17 p m

Eastward.

No. 8—Daily	1 35 a m
No. 10—Daily.....	8 25 a m
No. 18—Daily.....	10 20 a m
No. 6—Daily.....	1 05 p m
No. 36—Daily except Sunday....	6 00 p m
No. 26—Sunday only.....	7 35 p m
No. 20—Daily.....	9 15 p m

J. L. WORTH, Ticket Agent, Newark, Ohio.

C. B. L. & N. ROAD.

WEST BOUND—Car leaves Newark for Columbus 6 a. m., every hour to 9 p. m. Late car for Columbus 11:15 p. m. Late car for Hebron at 10 p. m., 11:15 p. m. and 12:45 a. m.
EAST BOUND—Car leaves Columbus 6 a. m. every hour to 9 p. m. Late car for Newark 11:15 p. m.
Express car leaves Newark at 10:30 a. m. and 3:30 p. m. Daily except Sunday.
Cars leaving Newark at 7 a. m. and 5 p. m. connect at Hebron for Southbound T. & O. C. R. R. trains.
Cars leaving Newark from 6 a. m. to 8 p. m. connect at Hebron for Buckeye Lake. Last car leaves Buckeye Lake at 9:15 p. m.
D. H. PIGG, Ticket Agent.
J. R. HARRIGAN, General Manager.

Newark & Granville Electric Road.

Tr. No.	Lv. Newark.	Tr. No.	Lv. Granville
1	Power House 5 00 am	2	5 30 am
3	6 00 am	4	6 30 am
5	7 05 am	6	7 45 am
7	8 20 am	8	9 08 am
9	9 45 am	10	10 22 am
11	11 00 am	12	11 37 am
13	12 15 pm	14	12 52 pm
15	1 30 pm	16	2 07 pm
17	2 45 pm	18	3 22 pm
19	4 00 pm	20	4 37 pm
21	5 15 pm	22	5 58 pm
23	6 35 pm	24	7 22 pm
25	8 00 pm	26	8 37 pm
27	9 20 pm	28	9 35 pm
29	10 45 pm	30	11 22 pm

All cars except No. 1 leave Interurban stations at Newark and Granville.
For special car service, rates, etc., apply at office, interurban stations.
Trains 5, 6, 9, 10, 17 and 18 will take freight.
No 5, 19 connects with Southbound T. & O. C. Ry. trains.
No. 7, 22 connects with Northbound T. & O. C. Ry trains.
Sunday schedule same as week days. First car leaving Newark at 7:45 a. m.
H. D. PIGG, Ticket Agent.

LADIES COMFORT SHOES

WHEN YOUR FEET ARE

"Killing You"

Send and Get a Pair of Comfort Shoes, Lace or Congress.

Linehan Bros.

Headquarters for School Supplies.

The New York Racket Store.

20 West Main Street.

We are adding new goods daily. Call and see us.

Ladies $20 Suits $14.50 and $15.

FOUR FOLSOM PEN BIRDS WANTED IN CHICAGO

Chicago, Ill., Sept. 10—The police believe that Gordon, Case, Davis and Fahey, four of the men who escaped from the Folsom, Cal., penitentiary, have been committing robberies and murder in and around Chicago. A woman claims to recognize a photograph of Gordon as one of four who called at her house for something to eat. One of the crimes the four are suspected of is the double murder and robbery of the city railway barns.

AKRON GIANT WILL FIGHT LIGHT HEAVYWEIGHTS NOW

Although touted for years as a wonder, Gus Ruhlin has never accomplished anything in squared circle to open the eyes of the sport-loving public. He has taken some sound thrashings from champions and others, and is now looming up as a candidate for defeat or victory, after a season of comparative quiet.

On Sept.14 he will meet "Kid" Carter the Brooklyn light heavyweight, at Philadelphia.

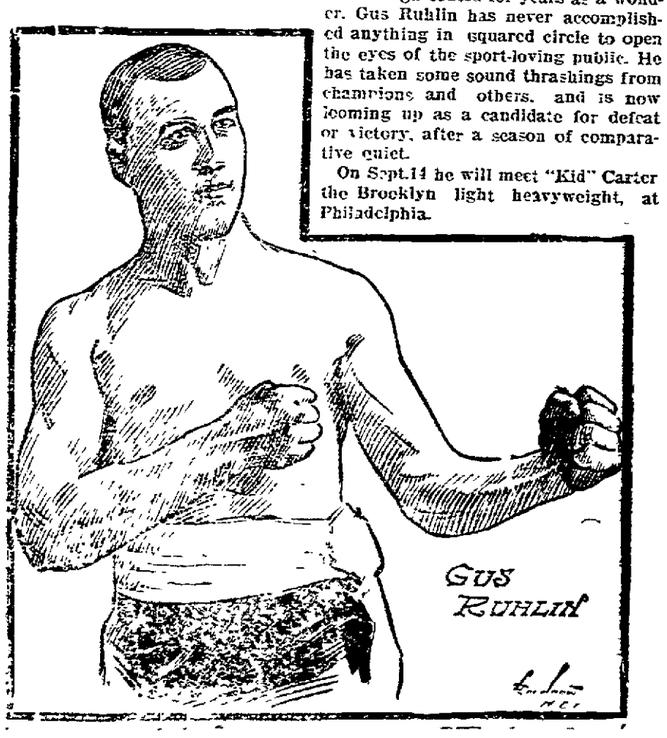

THE RAILWAYS

THERE WILL BE NO STRIKE ON THE B. & O.

Newark Man Accepts Good Position at Columbus—Local Railway News Briefs for a Day.

Baltimore, Sept. 10—The committee representing the various brotherhoods of employes of the B. & O. railroad, held a conference with the officials of the railroad this morning at which the demands of the men were freely discussed. At noon today the conference had not adjourned and it was said that the session might last until late in the afternoon. An official of the railroad declared this morning that there is no chance of a strike. "The committee representing the brotherhoods is here to adjust matters that come up every six months," he said. "They say themselves that the matters to be discussed are not of sufficient importance to cause any trouble, and we know they are not."

Will Erect Gas Plants.

The Pennsylvania railroad company is negotiating with the Pintsch Gaslight company for the erection of gas compressing plants at Philadelphia, Harrisburg and Altoona. These plants are for compresison and storing gas for lighting the Pullman and other passenger equipment used on the Pennsylvania in which Pintsch lighting is used.

Master Mechanic Crown.

Maurice Elsner, who has been master mechanic of the B. & O. in Columbus for the last three years, has resigned and left Wednesday for the Northwest to accept service with one of the Northwest, roads, after taking a month's vacation. He is succeeded by W. D. Crown, who comes to Columbus from the shops at Newark. That Elsner, during his stay here has gained the respect and affection of the workmen under him was evidenced Tuesday night when he was given a pleasant surprise by the workmen. They called on him at his home and presented him with a handsome diamond ring. Elsner was taken completely by surprise, but he responded to the presentation speech in a fitting manner. He spoke of the friendly relations during his service here and thanked the men for their earnest co-operation with him. —Columbus Press.

Local Briefs.

It was reported this morning that the yard men in the B. & O. yards had gone out on a strike. An investigation of the matter, however, showed that there was no truth in the report.

Brakeman Shambaugh has been marked up for service after a short absence.

Conductor McConnell, who has been off duty for several days has returned to work.

Charles Lindsey, machinist, who has been off to attend the funeral of his brother in Martinsburg, has returned to work.

About half a dozen B. & O. section men resigned their position on Wednesday, to accept positions at the Everett glass works.

Brakeman C J. Perkins has been given a short leave of absence.

Conductor Coyle after having been off for a few trips, has been marked up for service.

After a pleasant trip through the east for a few days, Roy Lynn and Ottis Idle have resumed work in the yard office.

Conductor E. E. Moore has been given a short leave of absence.

Conductor Wagner has been given a few days leave of absence.

After having been off duty for a week, John Mulligan of the repair track has returned to work.

Conductor Swinehart is laying off for a few trips.

George Coman, engine inspector, who has been off for several days on account of sickness, is reported as being considerably better at this writing

Brakeman A. C. Robinson has returned to work after having been off for some time.

After having been off for a short rest James Hammel, night machinist helper, has resumed work.

Brakeman Trett is off on leave of absence.

Brakeman Geary is working again after having been off for a few trips.

Conductor Jakeway has been marked up for service after a short absence.

Brakeman Boone is working again, after a short absence.

Brakeman Sparks has been marked up for service.

Brakeman Swan is laying off for a few trips

B. & O. Chief of Police Hayes is looking after matters on the Midland division this week.

Do you go to bed tired; get up tired; feel tired throughout the day? It's the waste of bodily tissue that is exceeding the supply. Hagee's Cordial not only stops the waste, but repairs the damage and supplies new, healthy, vigorous tissue. Pleasant to take.

NOTICE TO COAL DEALERS.

Sealed proposals will be received at County Auditor's office until eleven o'clock a. m. on the 21st day of September, 1903, for furnishing coal for the Licking County Court House and Jail for one year from October 1st, 1903. The right is reserved to reject any or all bids. By order of the Commissioners. d9-9-6t

A. R. FITSER, Auditor.

FORECAST FOR OHIO

Rain and cooler tonight; Friday fair and cool.

THE COURTS

MT. VERNON ROAD CASE HAS BEEN PUT OFF.

Four Wills in Probate Court—Transcript in Orrin Nichols Case.—The Realty Transfers.

At the regular session of the County Commissioners held on Wednesday, the matter of the alteration of the Newark and Mt. Vernon road, three miles north of Newark, came up for hearing. After a full discussion of the matter, and in view of all the circumstances in the case, the Board decided to postpone further action in the matter until the December session.

Four Wills.

The will of Luther Barber, deceased of Liberty township, has been admitted to probate and W. L. Emerson has been appointed executor without bond.

The will of John Brumback, late of Licking township, has been admitted to probate, and Andrew Beard has been appointed executor. Bond, $200.

The will of the late George Bumgardner, deceased of Union township, has been filed for probate, and the hearing has been set for September 14, at 1 o'clock p. m.

The will of Elias Kittle, deceased of Bennington township, has been filed for probate and the hearing set for September 19.

Transcript Filed.

A transcript from the Mayor's Court in the case of the State of Ohio against Orrin Nichols, charged with shooting Edward Stine with intent to kill, has been filed with the Clerk of the Court.

Real Estate Transfers.

Emma E. Shambaugh and husband to Alexander S. Jamison, real estate in Liberty township, $1710.

Eli Bailey and Jennie E. Bailey to Chas. Orndorff, real estate in Appleton, $1000.

Chas. R. Orndorff and wife to Elisha J. Case, real estate in Bennington township, $1000.

Joshua Sperry to Fred S. Sperry, real estate in Utica, $1000.

Delano F. Iles to Harry A. Bailey, real estate in Newark, $1900.

Burdette Warthen to Alban Warthan, real estate in Newton township, $1, natural love and affection and other valuable considerations.

Burdett Warthen to Theodoric Warthen, real estate in Newton township, $1, natural love and affection, and other valuable consideration.

Grace A. Taylor to R. Edward McGonagle, south half of inlot 1609 and the south half of inlot 1611 in Henry Smith's addition to Newark, $1250.

D. Bibler and wife to James S. Shannon, inlot 2784 in A. H. Heisey's addition to Newark, $157.

Martha E. Ebbert and Thomas E Ebbert to L. L. Grigg, real estate in Madison township, $1100.

Harry Diebold to George Maybold, the undivided one tenth of inlot 647 in Phillips' addition to Newark, $250.

Eva C. Cherry and Thomas J. Cherry to George Maybold, inlot 339 on Sixth street, Newark $2000.

The City of Newark to Henry Henthorne, real estate in Newark, $450.

Mary C. Lucas and husband to Mary P. Miller, inlot 2212 in J. B. Jones' and Andrew Smucker's addition to Newark, $2200.

Milton S. Smith, executor, to Wm. W. Reynolds and Rose T. Brinkerhoff, inlots 123, 124 and 125 in Utica, $1600.

Offenbacher's will open a first class restaurant at 221 E Main street, Sept. 12; will serve meals and lunches at all hours. All are invited to call and see us. 9-10-3t*

Mrs. C. Cherrington and daughter, May, in company with Miss Helen Graff, are spending the week in Cincinnati visiting friends and attending the fall festival.

Bon Ami

Cleans windows and mirrors without muss, dust or slops.

NEWS IN BRIEF.

Goes to New Jeresy.

Wm. Fleming has gone to Bayonne, N. J., to accept a position.

From the Car Works.

The Jewett Car works shipped a coach to the Michigan Traction company today.

A Public Sale.

Mr. Wm. Pittsford had a public sale of personal property at his home in the Welsh Hills Thursday which was largely attended.

Sold Sample Room.

Lank Ritter has sold his sample room and restaurant on Second street to Jack Wells. Mr. Ritter contemplates a trip to Europe in the near future.

Locate in Newark.

Mr. and Mrs. J. W. Thompson arrived from McPherson, Kas., Wednesday night and will locate here. Mr. Thompson will keep books for Drs. Stimson and Knauss.

Missionary Society.

The Ladies' Missionary Society of Plymouth church will meet in the chapel Friday afternoon. It being the annual business and thanksgiving meeting, it is desired that every member be present.

Small Strike.

A number of the Italian section men employed by the B. & O. railroad company at this point, went out on a strike Thursday. The men have been getting $1.35 per day and ask for $1.50 per day and time and a half for Sunday and night work.

Missionary Meeting.

The Ladies' Home and Foreign Missionary Society of the First Presbyterian church will hold their monthly meeting at the home of Mrs. E. H. Swearingen, 273 Woods avenue, Friday afternoon at 2 o'clock. All ladies of the church are invited.

Odd Looking Tomatoes.

Mrs. E. A. Drumm of Madison township, brought to the Advocate office Thursday morning some tomatoes that are certainly curiosities. They grow on stems like currants and are about the size of gooseberries. Mrs. Drumm says she has seen 50 on one bunch.

College at Granville.

Harvey Alexander and Miss Myrtle Miller, of the Newark High school class of 1903, who won scholarships in Denison university, have matriculated at that institution. Misses Ethel Brillhart, Myrtle Miller, Frances Priest and Mr Wilfred Bohn of the same class, will also attend Denison.

Nicely Fitted Up.

The firm of G. A. Baker & Co., brokers, who removed a few days ago from the Lansing Block to No. 5 South Side Park, have fitted up the place in a neat and tasty manner by repapering, painting, etc. Mr. Baker is increasing his business daily by the prompt and satisfactory manner that he handles business for his customers.

Entertained.

Major and Mrs. G. A. Hamberger entertained the following guests from Columbus and Newark at their home 130 West Wheeling street, Labor Day: Mr. A. Schlerethe, Miss Helen Dum, Mr. and Mrs. F. E Kiefer, of Columbus; and Mr. and Mrs. Tzsiel, Mr. and Mrs. Frank Winters, Mr Geo. Ritter, Mr. Jake Winters of Newark—Lancaster Eagle.

Resisted Arrest.

Roy Cole was arrested this afternoon by Officer Sutton for raising a disturbance in Frank Gragt's saloon on South Second street Cole resisted arrest and attempted to wrench the officer's mace from his hand. The mace was twisted about and struck Officer Sutton in the right eye badly bruising it. Cole was subdued with little difficulty and taken to the city prison.

A Fine Baby Boy.

The Advocate has just received a message from Cleveland announcing the birth of a fine ten pound boy to Capt. and Mrs. Howard Clifford. Capt. Clifford who not long ago was at the head of the Salvation Army in Newark, has many warm friends in this city and his estimable wife who assisted the Captain in the good work accomplished here, will be remembered as the sweet faced and sweet voiced singer whose personality gave much strength to the local Salvation Army work. Their Newark friends will be glad to know that Mrs. Clifford and the baby are getting along nicely and that the Captain has to keep a brick on his head to hold him down to the earth.

A. C. Hatch of the American-Tribune accompanied by his wife, left for Atlantic City on Wednesday night, where they will remain for a short time.

"Hurry Up." 8-29-d12t

CLAIRVOYANT, Spiritual Medium and Palmist of world renown is visiting Newark by special request. To prove her wonderful power she will give full readings 25c and 50 c this week. Mme Amy Fay without asking a single question tells who you are, where and for what you come. Gives Full Name. If you would know the future and be successful in business, speculation, love, all things don't fail to see her. She tells when and whom you will marry and how to win the man or woman you love. Domestic troubles, drinking habit, health, reunites the separated, locates lost or stolen property. Nothing is difficult to her. Hours 8 a. m. to 9 p. m. daily and Sunday Everything confidential. Consultation room 26 1-2 W. Church Street. Charges positively $2 after next Sunday.

Read the Advocate want column.

ADVOCATE "WANTS"

Three Lines, 3 Times, 25 cents.

FOR SALE.

For Sale—Fine fall roses for sale at 210 Eddy street, near Granville. Price 10c per dozen. Mrs. A. McClatchey. 9-10-3t*

For Sale—Grocery stock, fine location, 100 good customers, fresh stock. Inquire at A. W. Patrick's law office, 15 1-2 South Park Place. 9-10-d3t

For Sale—7 room house on Buena Vista St. Lot 60x124 feet. $1200. Balance same as rent. A bargain this week only. Newark Real Estate & Improvement Co., 14 N. Pork Place. 9-10-d3t

For Sale—Country home near city on monthly payments. 8 or more acres with or without house. City property on same plan. J. E. Snelling room 25 and 26 Lansing block. 9-9-3*

For Sale—Good building lot off Cedar on Florence street. A bargain if sold this week. J. D. Hohl. H. H Griggs company. 9-8-3t*

For Sale—A good cook stove, enquire at 141 West Locust St. 9-8-3t*

For Sale—One acre of ground and a five room house on Monroe avenue. Enquire of J. Howell, care of the Advocate. 9-8-3t*

For Sale—Modern 8 room house on Gay street, will sell this property at a bargain if sold soon. See Thos. A. Evans, 35 1-2 S. Park. 9-4-6t*

For Sale—Ladies' bicycle, almost new, one single set harness, both collar and breast, 2 bridles, 2 collars, 2 sett's lines, 1 horse blanket. Inquire 185 Locust St. 9-8-d3t*

For Sale—Steam hay press. For particulars call on or address Wm. Hartman, 355 Eddy St. 9-8-3t*

For Sale—Good lot on North Fourth St. $750. 6 room house on Wing St. $1200. 5 room cottage on Oakwood avenue $1400. Modern dwelling on Hudson avenue $3200. Modern dwelling on North Fifth St. $5,000. Good double house on West Main St. $3000. Good 7 room house, Second St. Hill $1500. Good lots for sale on terms to suit purchasers. Fred C. Evans, No. 33 1-2 W. Main street. 9-5-d6t

For Sale—One surrey and double harness, one road wagon and harness, one work team, wagon and harness, all complete and at a bargain. Inquire at Dillon's grocery, or C. C. Rankin. 9-4-6t

For Sale—Brick residence, 14 rooms, No. 137 E. Main st. Small 5 room frame dwelling on rear of lot. $3500 cash takes them both. Enquire of Otho E. Meyer, 19 North Morris st. 9-2-d1m*

For Sale—7 room house on Indiana street. Almost new, all modern conveniences. Newly and recently papered. Premises inclosed by good fence. See J. A. Chilcote at Adams Express office. 7-16-dtf.

LOST AND FOUND.

Lost—On Sunday a breastpin between 46 Penny Ave., and East Main St. church. Return to 46 Penny Ave, and get reward. 9-9-d3t

Lost—Pocketbook containing $13.10 at B. & O. depot. Finder return to Advocate office and receive liberal reward. 9-8-d3t

Lost—A black silk watch fob, gold locket with initials "J. E. M." in monogram. Finder will be rewarded by returning to Joe Miller, Advocate office. 9-8 dtf

FOR RENT.

For Rent—Thornville, O., hotel, or Hotel and livery stable together. Buildings new and first class. Terms reasonable. Call on or address, R. E. Alspach, Thornville Bank, Thornville, O. 9-10-dtf

For Rent—House of 7 rooms on S. Fourth St. Call on Mr. C. Kammerer 66 S. Fourth St. 9-10-d3t*

For Rent—Suit of rooms suitable for man and wife or two men. 115 Elmwood avenue. 9-8-3t*

For Rent—Five rooms at 253 Lawrence Street. Inquire at premises. 9-8-3t*

For Rent—A modern 10 room house in West Newark. Apply at Mrs. Thomas Simpson's, 207 West Main. 8-3t

For Rent—Ten new houses, one store room. Charles C. Rankin. 9-4-6t

For Rent—A four room flat in the Avalon. All modern conveniences. Enquire of C. W. Miller, attorney. 3-tf

Room for Rent—A large room fronting on Lancing alley, with basement 28 x85, ready to occupy. This room is located the best in the city for any busines soutside of retailing. W. S. Weiant. 8-28-tf

An ice cream social will be given at the Welsh Hills Baptist church on Friday evening, Sept. 11, by the Welsh Hills Baptist Missionary society. Rev Mr. King and his estimable wife, who have been missionaries among the Indians of Oklahoma for the past five years, expect to attend the social and will be pleased to answer any questions pertaining to their work among the Indians, and also to show some pictures and relics brought from the Territory. A cordial invitation is extended to all to attend.

Wink the Wizard.

MISCELLANEOUS WANTS.

Wanted—Boy to help in lunch room at night. Inquire at Stag, South Side Square. 9-10-3t

Wanted—Stogie makers and rollers. Address J. A. Black, Ashland, O. 9-10-d3t*

Wanted—A girl to do general housework, small family. Inquire No. 52 East Locust street. 9-10-d3t*

Wanted—A good girl at the Columbia Hotel. 9-10-3t

Wanted—A girl for general housework at 118 West Main street. 9-10-d3t

Wanted—A dishwasher at Manhattan Hotel. 9-10-d3t

Wanted—Dirt for filling. Apply to C. C. Rankin. 9-10-3t

Wanted—Nurse girl. Mrs. Robt. M. Davidson, 50 North Third. 9-10-tf

Wanted—Dish washer at Ford hotel at once. 9-9-d3t

Wanted—A good girl for general housework. Apply to Mrs. J. W. Youngman 95 East Church St. 9-9-3t*

Wanted—First class car builders, carpenters and cabinet markers, also good all around wood working machinery hands. The Cincinnati Car Co., 5th and Walnut Sts., Cincinnati Ohio. 9-1-eod 6t

Wanted—Men to cut corn. Call on or address Frank Varner 2 1-2 miles south of Newark. 9-9-d3t*

Wanted—Good driving horse in exchange for a vacant lot. Inquire of Rugg the Bill Poster, 11 1-2 South Park Place. 9-8-3t

Wanted—Your order for poultry of all kinds, alive or dressed in single or dozen lots. Satisfaction guaranteed. Drop us a postal; no phone. Thos. H. Jones, R. R. 2 Newark, O. 9-3d12t

Wanted—Piano scholars by a competent teacher. Terms reasonable. Call at Miss Sabena Hirschberg's, 35 Pearl street. New 'phone 212. 9-2-tf

Zulu! Palmist, Clairvoyant, 58 South Third street. If you are in trouble, why not consult the best? What Zulu tells you comes true. 9-8-d3t*

Manufacturer—Wants reliable man to deliver and collect; horse and wagon and $150 deposit necessary; $21 a week and expenses; permanent. Franklin, box 78, Philadelphia, Pa. 9-8-d6t

I move and raise houses. Careful and Prompt work done. Prices are right. D. Pendleton, 198 Elm st. 8-17-1m*

TODAY'S MARKETS.

(G. A. Baker Co.'s Special Wire.)

Wheat:	Opening	High	Low	Clos
Dec	82¼⅜	82⅜	81⅜	81⅝
May	84⅜½	84⅝	83¾	83⅞
Corn:				
Dec	57⅛51	51¼	50½	50⅝
May	51⅜¼	51⅝	50½	50⅝
Oats.				
Dec	37½¾	37⅞	37½	37⅝
May	39¼⅜	39⅝	39	39½
Pork				
Oct	1380	1380	1367	1380
May	1250	1350	1342	1347

LIVE STOCK.

Herrs Island, Sept. 10—Today's cattle light, steady; sheep fair, steady; hogs light, active.

CHICAGO LIVE STOCK.

Chicago, Sept. 10—Today's cattle 10,000, active, steady, to 10 cents higher; hogs 15,000 active 10 and 15 cents higher; sheep 20,000, steady, to 10 cents higher.

CINCINNATI.

September 9—Flour firm. Wheat firm; No. 2 red 86 1-2@87c. Corn easier; No. 2 mixed 52 1-2@52 3-4c. Oats firm; higher; No. 2 mixed 37 1-2@37 3-4c. Rye firm; No. 2 62c. Lard quiet; $8.12 1-2; bulk meats steady; $7.75 Bacon steady $9.25.

TOLEDO.

September 9—Wheat closed quiet; cash and September 83c; December 85 1-2c; May 88 1-8c. Corn: cash and September 54c; December 51 3-4c; May 52c. Oats: cash and September 37c; December 38 1-4; May 39 7-8c. Rye, cash 56c. Clover: October $5.50; December $5.52 1-2 bid; January $5.55 bid. We are bidding 82 1-4 for cash wheat to arrive.

BALTIMORE.

September 9—Wheat: cash No. 2 red 52 1-4@52 1-2c; No. 2 red western 54 1-4@54 1-2c. Corn: 56 3-4@57. New oats No. 2 white 42@42 1-2c; No. 3 white 41@41 1-2c; No 2 mixed 39 1-2@40c.

ST. LOUIS WOOL MARKET.

St. Louis, Sept. 9—Wool steady; territory and western mediums 17@18c; fine medium 15@17c; fine 15@16c.

HAY AND GRAIN.

Newark Buying Prices.

Corn, per bushel	75
Wheat, per bushel (new)	75
Oats, per bushel	40

CHICHESTER'S ENGLISH **PENNYROYAL PILLS** Original and Only Genuine. SAFE. Always reliable. Ladies, ask Druggist for CHICHESTER'S ENGLISH in RED and Gold metallic boxes, sealed with blue ribbon. Take no other. Refuse Dangerous Substitutions and Imitations. Buy of your Druggist, or send 4c. in stamps for Particulars, Testimonials and "Relief for Ladies," in letter, by return Mail. 10,000 Testimonials. Sold by all Druggists. Chichester Chemical Co. Mention this paper. Madison Square, PHILA., PA.

THE NEWARK DAILY ADVOCATE
Published by the
ADVOCATE PRINTING COMPANY.

J. H. NEWTON, Editor.
C. H. SPENCER, Associate Editor.
A. H. PIERSON, Business Manager.

Terms of Subscription:

Single copy.....2 cents
Delivered by carrier, per week.....10 cents

If Paid in Advance:

Delivered by carrier, one month.....$ 40
Delivered by carrier, six months..... 2 25
Delivered by carrier, one year..... 4 50
By mail, strictly in advance, one year.. 3 00

All subscribers who arrange to pay at the office are subject to a call from the collector if payment is not made when due.

Democratic State Ticket.

United States Senator,
JOHN H. CLARKE, Cuyahoga.

Governor,
TOM L. JOHNSON, Cuyahoga.

Lieutenant Governor,
FRANK B. NILES, Lucas.

Supreme Judge,
EDWARD J. DEMPSEY, Hamilton

Attorney General,
FRANK S. MONNETT, Franklin.

State Treasurer,
VAL. DAHL, Fayette.

Auditor.
CHAS. A. KLOEBE, Auglaize.

School Commissioner,
J. H. SECRIST, Putnam.

Member Board of Public Works,
T. H. B. JONES, Lawrence.

For State Senator,
E. F. GWYNN, of Delaware.

DEMOCRATIC COUNTY TICKET

Representative.
W. D. BENNER.

County Treasurer.
W. N. FULTON.

Commissioner.
FRANK SHOWMAN.

Clerk of Courts.
JESSE W. HURSEY.

Infirmary Director.
BURR D. JACKSON.

Home rule and equal and just taxation are issues that all the people of Ohio are interested in. A Democratic legislature is necessary to accomplish the work.

Harper's Weekly, the "journal of civilization," figures it out that the Democrats have an even chance of winning the presidential election in 1904 It does not require much of a prophet to forsee that result

One of the drolleries of the British tariff campaign is Chamberlain's cry that "foreign gold" is being used by the free-traders. So like our own dear campaign cry of "British gold" sent over to help the tariff reformers!

Johnson says that railroads should pay the same rate of taxes as is levied upon farms and homes. But Herrick takes the side of the railroads and says the present unfair method should prevail forever. This is an issue of the campaign that is deserving of consideration.

The experiment of serving honey at a Sunday school picnic was tried recently in Kansas. The bees in the neighborhood learned of the affair, and the picnic disbanded a bit suddenly. It is strange that the Kansas papers have refrained from speaking of the picnic as a swell affair.

According to the view of the Philadelphia Ledger the Indian scandal is the most unsavory with which the government has had to deal, because it furnishes evidence of an apparently uncontrollable desire on the part of almost every government official who has the opportunity to use his position of responsibility and trust for the purpose of making money illegitimately. The postal scandal is a trivial matter in comparison when viewed in this light.

The press of the country is actively discussing Gen. Leonard Woods' voyage of discovery into various British territories, and it is said that he has obtained valuable information regarding British methods of governing other people without their consent which may serve the imperialist policy of the United States government in the Philippines. General Wood visited Egypt, India, the Malay Peninsula and even Borneo But why was he not instructed to visit Ireland?

Oysters received at Kuster & Co.'s restaurant. 9-9-3t

A YELLOW TEA IN CHINA

AN AMERICAN WOMAN ATTENDS A FUNCTION OF THE DOWAGER EMPRESS, WHO ENTERTAINS ROYALLY. WHILE THE EMPEROR OPENS HIS MOUTH IDIOTICALLY.

Pekin, Sept. 10—Yellow teas are the latest fad of the little yellow empress in her yellow glazed palace in the forbidden city. Maybe she thinks hospitality on a magnificent scale will awaken respect and perhaps teach forgetfulness.

The summer season has opened the Winter palace, which has been closed since te siege. From her throne of carved blackwood hung with golden brocade, the empress dowager of China plays hostess and dispenses tea to western visitors. Her morning receptions to the legation ladies are now an established feature of Pekin life. An American women, a guest of the legation, was among the first of the visitors admitted within the sacred circle It was the climax, she says of her interesting experiences in the east.

The little company of legation ladies left Pekin at 9 in the morning. Each lady arrived in an official chair with four bearers and four reserves, and attended by two court officials.

The approach to this building was through a large court yard and up a long, broad flight of white marble steps. In the middle of the room was a beautiful carved blackwood throne, about eight feet long and four feet wide, upholstered and draped with imperial yellow brocade; and on this the empress dowager was seated. On the left of the throne and a little behind it was a beautifully carved arm chair also covered with yellow, on which the emperor was sitting.

In front of the throne which is raised from the floor, on a platform about three feet high, was a long blackwood table, all beautifully carved, on which were several ornaments of jade and cloisonne. The platform was also covered with yellow silk and decorated with large pieces of cloisonne, such as storks and large vases.

The empress followed as usual by the docile emperor, left her throne as a special courtesy, chatted cheerfully with her guests and pressed their fair hands between her wrinkled palms. She was extremely gracious, spoke in a soft gently modulated voice with no appearance of guile. She was dressed in a pale yellow brocade made Chinese fashion, with a long coat. Her jewels were large pearls and jade.

The empress is extremely small, about five feet tall, and apparently in the prime of life. Her face is small and inclined to be square, with a small jaw and receding chin. Her nose is rather Roman and her eyes are not particularly keen.

The emperor's appearance suggested a certain mental feebleness or weakness and he is pathetically dependent upon his august mother.

Through the entire reception he stood in the background and was only occasionally introduced to the guests.

This nominal ruler of the third empire in the world is somewhat small and slight, and looks like a boy of 16 or 18, though he is about 30. His face is long and his head high, and he did not give the impression of intelligence. His lower jaw is inclined to drop, and his mouth is generally open. He looks very amiable, and smiles constantly, but when his face is in repose he looks like a man who either has never had much character, or who has not recovered from some serious mental shock.

Immediately behind the empress in constant attendance upon her were the Misses Yu Kung, who were dressed in the latest Paris fashion, gowns of pale blue silk profusely embroidered and trimmed in lace and chiffon. The empress is said to be much pleased with European dress and intends to have several of her maids adopt it. She also desires the Misses Yu Kung to teach the other court ladies dancing.

Her majesty closed her imperial reception with royal gifts to her guests. Indeed her generosity is frequently overwhelming, beside her presents of beautiful pottery she occasionally offers valuable jewels, whose acceptance is sometimes a matter of much embarrassment.

What is Life?

In the last analysis nobody knows, but we do know that it is under strict law. Abuse that law even slightly, pain results. Irregular living means derangement of the organs, resulting in Constipation, Headache or Liver trouble. Dr. King's New Life Pills quickly re-adjusts this. It's gentle, yet thorough. Only 25 cents at Frank D. Hall's drug store.

THE AMERICAN BEAUTY IS NOW A MOTHER-IN-LAW

New York Sept. 10—"Dawtie" Lillian Russell Soloman, the beautiful daughter of Lillian Russell, has became Mrs. Abbot L. Einstein, and the "American beauty" is a mother-in-law. Following her mother's example, "Dawtie" eloped and was wedded to young Einstein on the sly. Reared in luxury, the bride has settled in a $35-a-month furnished flat and is doing without a maid.

Einstein is the son of Ben E. Einstein, a New York lawyer of means, and has just finished the course at the New York law school. The wedding occurred in Jersey City.

There is little danger of the honeymooners starving, for pater has plenty of cash, as has the new mother-in-law She wanted to settle a large sum on her "Dawtie," but the bride said they had plenty.

LAWYER THORNDIKE

What You Ought To Know About Ohio Tax Laws

FARMER PERKINS

A DISCUSSION BY

LAWYER THORNDIKE AND FARMER PERKINS

NUMBER FOUR (To Be Completed in Ten Numbers).

TAXATION OF MONEY AND CREDITS.

FARMER PERKINS—The Ohio tax list requires the value of all moneys in possession, or on deposit, on the days preceding the second Monday of April, to be returned. Is that done as required by law?

Lawyer Thorndike—It is not. Those persons who have any conscience in tax matters (and that number is growing smaller each year) pay out all their moneys before that day, but the most of them pay no attention to the matter. Some of them ease their consciences by saying to themselves they owe as much as they have money on hand, and hence make no return, but in fact very little money is returned. In the country townships and in some city districts money is returned because its presence is known and because of the return of some amount prevents an inquiry by the boards of equalization.

Farmer Perkins—Is there no way to compel or force citizens to return their money on hands on grand levy day?

Lawyer Thorndike — Practically, there is not. The laws as to penalties for non-return, or insufficient return, are a dead letter. The tax penalties are never enforced. The return of moneys for taxation is with some a matter of conscience, and with all others it is a matter of how to escape inquiry from the boards of review.

The practical working of the law since 1846, for fifty-seven years, has been that money can not be reached. The state ought not to attempt to tax that which it can not reach, as the attempt is demoralizing to the state and to the taxbearer.

Farmer Perkins—How about the return of credits under item 14 of the Ohio tax list?

Lawyer Thorndike — The average taxbearer will only return such credits as he believes the public has knowledge of. If he thinks his credits are not known to the public, he will return none.

The policy of the law is to induce the taxbearer to secrete all his business from the public, and he does it right well. The state has no method to compel the taxbearer to state his credits and return the same. Any method it might adopt would be more expensive than the amount of taxes realized, and hence the law is incapable of enforcement, except in a case here and there. These exceptional cases, where there is an attempt to enforce it, simply call attention to its injustice. It is wrong and unjust to enforce it in one instance and leave it unenforced in a thousand other cases. The citizen against whom it is enforced feels that it is spite work on the part of the taxing officers, because his neighbors escape, and he is soured for life. He determines that he will never be caught a second time and he never is. He becomes a student of the subject, "How to Escape Taxation," and as the lesson is readily and easily learned, he becomes a master in it. I give an instance: One spinster returned $5,000 credits for years. The county auditor thought she ought to have returned $10,000, and tried to make her do it. He failed and she left the state. The tax on the $5,000 which she had returned for years was purely a voluntary contribution on her part for the sake of peace. She could have escaped it from the start, but when the taxing officers sought to compel her to double her burden, she learned how to avoid taxation and practiced it. By doing it she saved $100 per year, which she learned she might have saved for years before. She despises the Ohio system, and rightfully, too. A spasmodic enforcement of the law is worse than none at all.

Farmer Perkins—What has been the effect of the attempt to tax credits in Ohio?

Lawyer Thorndike—It has kept up the rate of interest on loans nearly 2 per cent above what it would have been had there been no attempt to make credits a subject of taxation.

The state expected to obtain this excess of interest in taxes, but it never obtained it and never will. The creditor class exacts it from the debtor class for the risk of being taxed, which is really avoided. The theory of taxation of credits (for it is a theory only) increases the burdens of debtors. Were it not for the attempted taxation of credits in Ohio, money could be borrowed at from 3 to 5 per cent. The policy of the state in this respect simply keeps up the rate of interest and fails to bring in the revenue it was intended to bring.

The allowing of debts to be exempted from credits practically excuses the taxbearer from returning any credits It is easy to create debts for taxation purposes, and they are so created. I knew a citizen once who had $5,000 in credits He had a son whom he felt obliged to support. He gave that son a non-negotiable note for $5,000, and paid him the interest on it. Thus he escaped taxation on his $5,000 credits, and in a perfectly legal way. It is perhaps unnecessary to say that the son never listed the $5,000 note for taxation. The tax authorities never knew of it and never suspected the son of having any money and, so he escaped.

No citizen who has any self-respect will disclose his real financial condition on a tax list, and yet if the Ohio tax list were made out as the law intended, every citizen's real financial condition would be made public to the tax assessor, to the county auditor, and to the public.

If the taxpayer is rich he desires to conceal the fact from the taxing officers to avoid the payment of taxes. He does this to the best of his ability, and wonderful ability is displayed in that direction.

If he is involved, but doing business and in fair credit, he will not disclose his condition, because it would be ruin to do so. If the state of Ohio could compel its taxbearers to disclose their actual condition, it would precipitate failures enough to bankrupt one-half the people. The law seeking to compel men to disclose their financial condition on a tax list is, therefore, a failure, and will be less respected and less observed the better it is known.

Farmer Perkins—What as to item 15, moneys invested in bonds, stocks, joint companies, etc.?

Lawyer Thorndike—If the taxbearer thinks his business is known to the public, he will return these articles, if he has them. If not, he will not return them. Shrewd business men do not allow their ownings, or holdings, known to the public and hence do not return this class of items, except sufficient to preclude inquiry.

If compelled to return them one year, they disappear the next and are reported as invested in exempt securities.

Farmer Perkins—What about the sixteenth item of the tax list, money converted into United States bonds.

Lawyer Thorndike—This is an unwarranted attempt on the part of the state to pry into the affairs of individuals. It is to keep tab on his money and the manner of its investment. In practice, the taxbearer gives or refrains from giving the information called for as he deems proper. If he thinks his transactions are public, he gives the information. If he has kept his affairs secret, he does not give it.

The same is true as to bonds exempt from taxation on the top of page 3 of the tax list. If the taxbearer once reports them, the assessor will expect to see the same amount each year, or have it accounted for.

If once the taxbearer in Ohio makes a full return of credits, bonds, etc., and then lessens the amount, he is hounded by the taxing officers year after year, to know what he has done with them, and no explanation but insolvency, or removal from the state, will be sufficient to stop the persecution.

If a citizen makes a large return and then wishes to reduce it, it would be advisable to take up his domicile in another state.

Farmer Perkins—Can you give me an instance where by official reports money and credits are shown in any particular county and then the true amount of money and credits is known?

Lawyer Thorndike—On page 272 of the state auditor's report, 1901, is a table of moneys returned from the several counties. On page 274 is the table of credits. Add the two together, then obtain the national bank deposits from the report of the comptroller of the currency, the report of the deposits of the private banks from the state auditor's report, then add the deposits of the building associations in the county, and the difference between this total and the amounts given in the reports will disclose what money in the county escapes taxation. If some enterprising newspaper in the state would work this out as to each of the 88 counties, it would be the most startling fact ever published. I worked the problem in a single county for 1902, and found that 33 per cent of the aggregate of deposits by the banks and building associations for the selected year were returned as moneys and credits. Of the aggregate of moneys and credits, moneys made 11 per cent and credits 22 per cent. If the people of the state wish to know these facts, they lie right before them.

The amount of moneys and credits in Ohio, shown by the official reports of banks and building associations in 1902 as not being returned for taxation, is over $257,000,000, and this is nearly all in moneys. A careful examination would likely develop $100,000,000 more.

PREPARING A NEW TAX LAW.

The Ohio State Board of Commerce is preparing a new tax law which it will propose to the General Assembly when the pending taxation constitutional amendment has been adopted by the people. The purpose of this board is to establish in this state the best tax system in the United States. It expects to make Ohio the best state in the Union in which to earn a living, own an investment or operate a business. When this is done there will be no tax inquisitor laws.

Advance Fall Styles.

ANTICIPATING an early demand for Fall Hats we are showing advance Fall styles in the celebrated makes

Of Young Bros
John B. Stetson
And Other Makers

Remember we can sell you a gentleman's hat and can offer a good selection to choose from.

THE KING CO.

Are Always Up-to-Date.

HORSES AND HORSEMEN.

Tireless, 2:14½, is a great three-year-old.

Onward Silver, 2:08, is again in training.

Geers led the drivers at Buffalo with $4,200 won.

Ella Patchen, 2:20¼, is a new trotter for Joe Patchen, 2:01¼.

Ed Mills and Henry Sanders have dissolved partnership at Pleasanton, Cal.

F. R. Straight of Toledo recently bought the bay trotting gelding Gold Lace, 2:19¼, by Gold Leaf, 2:16½, from Wallick Bros., Warren, O.

Joe Interest, 2:12¼, Dick McMahan's breadwinner, is strongly inbred. His sire, Interest, 2:18, and dam, Patti Rosa, are both by Onward, 2:25¼.

Lord Roberts, the three-year-old son of Arion, 2:07¾, and Nancy Hanks, 2:04, is one of the most superb specimens of a three-year-old trotting colt ever seen. He has 2:10 speed.

Lack of Experience.

Harry—I can't understand why a married man should ever think of such a thing as going on an arctic voyage of three years.

Dick—Naturally. You never were married, you know.—Boston Transcript.

Had Confessed.

Magistrate—How do you know this German gentleman has been guilty of passing the spurious ten cent pieces?

Detective—I asked him if he ever came across any bad money, and he said, "Some dimes."—Judge.

Incongruous.

Weary Walkes—While I ain't much fer sartorial effect, ma'am, if you knew how it pained me ter wear a straw hat wit' a overcoat you'd help me out a bit.—New York Evening Journal.

Or an Ice Pick.

Hinky—I think I am making an impression on that Boston girl's heart.

Dinky—What are you using—ice tongs?—Chelsea Gazette.

ABSOLUTE CURE FOR STOMACH TROUBLE

No Matter How Long You Have Had It.

NAU'S DYSPEPSIA CURE—IT CURES THE CAUSE.

"For 20 years until within the last 15 months I have been greatly troubled with indigestion and have used a great many remedies without obtaining any permanent relief. About the 15th of June, 1900, I commenced using Nau's Dyspepsia Cure, and am pleased to say that I consider myself entirely cured of all stomach troubles. I have delayed expressing to you my opinion of your valuable remedy until such a time has elapsed as to convince me of my entire recovery. At the time I began to use Nau's Dyspepsia Cure, my health was in a critical condition and my friends had almost given up hopes of my recovery, and I am satisfied in my opinion that had it not been for Nau's Dyspepsia Cure, I would not be alive to write this letter." (Signed) N. M. CHURCH, Cashier La Grande, Oregon National Bank.

For sale by druggists or direct.
Price, $1.00 a bottle; 6 bottles, $5.00.
The F. Nau Company, 203 Broadway, N. Y. and Portland, Ore.
Send for Booklet.

SOLD BY FRANK D. HALL,
10 North Side.

Dr. Black's Buchu Compound

is a special kidney remedy and has a direct effect upon these important. It corrects all disorders, produces a better circulation and restores perfect action.

Dr. Black's Celery Nervine

is a blood and nerve builder. It tones up the system, improves the appetite and aids digestion. It is an ideal tonic.

Dr. Black's Liver Pills

are small, safe, active and purely vegeable. They cure sick headache, constipation and all disorders of the stomach and liver.

Grayton's Drug Store

NOTICE.

If you want the best Warm Air Furnace, Charcoal, Spouting, Tin, Slate and Iron Roofing, Steel Ceilings, Sheet Iron and Copper Work, Repairing, Workmanship and material call on
Nos. 78 and 80 West Main St.
New 'Phone 133.

BAILEY & KEELEY.

Nos. 78 and 80 West Main St.
New 'phone 133.

OPENING OF CITY SCHOOLS.

The superintendent of the public school will be at his office in the Auditorium, second floor, each forenoon this week, from 9 to 12 o'clock, and each afternoon except Saturday from 3 to 5 o'clock, to transact any business with parents and pupils preparatory to the opening of the city schools next Monday.

The teachers are asked to attend a general meeting at the High School on Saturday afternoon at 4 o'clock.

9-8-d3t

HURBAUGH STORAGE.

Most complete and safe facilities for care of furniture and merchandise. All kinds of moving, storage and packing. Hurbaugh Transfer and Storage Co. Office and barns 54 to 58 South Third street. Both phones.

REMOVED

F. L. Garrity has moved his Real Estate and insurance office to 23 1-2 S. Park. He has a number of residence properties for sale, and many lots in different parts of the city, that are bargains. Call and see him. 9-8-3t

Miss Agnes Miller, of Chicago, speaks to young women about dangers of the Menstrual Period—how they can avoid pain, suffering and remove the cause.

"I suffered for six years with dysmenorrhea (painful periods), so much so that I dreaded every month, as I knew it meant three or four days of intense pain. The doctor said this was due to an inflamed condition of the uterine appendages caused by repeated and neglected colds and feet wetting.

"If young girls only realized how dangerous it is to take cold at this critical time, much suffering would be spared them. Thank God for **Lydia E. Pinkham's Vegetable Compound,** that was the only medicine which helped me any. Within three weeks after I started to take it, I noticed a marked improvement in my general health, and at the time of my next monthly period the pain had diminished considerably. I kept up the treatment and was cured a month later. I am like another person since I am in perfect health."—MISS AGNES MILLER, 25 Potomac Ave., Chicago, Ill.

—$5000 forfeit if original of above letter proving genuineness cannot be produced.

The monthly sickness reflects the condition of woman's health. Fifty thousand letters from women prove that Lydia E. Pinkham's Vegetable Compound regulates menstruation, and makes those periods painless.

J. B. Rosebrough, Manager

THE AUDITORIUM

All This Week.

Margaret Neville

supported by the

Robison Stock Comp'y

In a Repeortoir of the Lates New York Plays.

22 PEOPLE 22

A change of play nightly.
A car load of special scenery.
In a Reportorie of the Latest New

Prices 10, 20 and 30 cents.

Wed. Sept. 16.

Martin Sheeley Presents,

Mr. William Owen,

Supported by

J. W. McConnell

In the 15th Century Romance.

When Louis XI Was King.

Based on Sir Walter Scott's Novel, "Quentin Durward."

A Stirring Tale of Love, Intrigue and Adventure. Complete Production. Gorgeous Costumes, Correct Properties.

Prices, 25, 50, 75 and $1.

This Matter of Smoke.

We are sure that our view of the cigar business is unusual. Most druggists and all cigar dealers sell cigars to make money. We sell them to make friends—and money too in the long run. We want to get smokers into the store and let them judge what kind of a business we conduct by the kind of cigar they get. In cigars as in drugs we get the best that money can buy.

R. W. Smith

Prescription Druggist,
Southeast cor. Sq. Both 'phones.
Opposite Postoffice.

PRIVATE SCHOOL FOR BOYS.

This school will be opened by Miss Anne Stelzer, September 14, at 96 1-2 West Main street. Residence 523 North Fourth street. Citizens' phone 583. 9 8-2t*

MONEY.

Cheapest Money in the city to loan on real estate. Get our plans and figures before borrowing. We can save you money. Centerburg Building & Loan Co., 35 1-2 South Side Square.

SALVATION ARMY

To Hold Its Harvet Festival on Sept. 19-22, Inclusive—Donations Gratefully Received.

There is probably no section of the country, certainly no community or class, which the influence of The Salvation Army has not in one way or another permeated, never ceasing its work, adapting itself to all times, seasons and places. It has converts, lovers and friends in probably every town and village throughout the land.

Thus it is that, be the season what it may, be The Army's seasonable efforts what they may, there is always throughout the country an interest quick to respond. While the cold of winter and early spring are with us we hear of The Army's gigantic operations in supplying coal, clothing and sustenance to the wretchedly poor; when the summer is under way we learn of the noble charities in the shape of Fresh-air camps, outings, excursions and the like, as also of the Penny Ice Wagons; then with the coming of fall comes the annual harvest festival, the year's last special effort until that huge Christmas dinner begins to loom up.

Confronting us just now is the Harvest Festival, the dates of which are sent for Sept. 19th to 22nd inclusive, and for the celebration of which the local corps is making active preparation. The character of this annaul event is too well known by this time to require any definition. It is, in fact, a special season of thanksgiving and yielding to God for His use in The Army anything and everything that may have either pecuniary value or practical utility.

No gift, no donation, can come amiss, but as a guide to its friend.

At first glance there may seem an almost laughable incongruity about this list. But when it is remembered what a widely diversifield field of acticity The Army covers it does not appear that the list is so incongruous.

It must be remembered that aside from 730 corps and outposts The Army maintains 69 shelters for men and 6 for women, 24 food depots, 24 industrial homes for the unemployed and dishearted, 20 rescue homes for fallen women, 24 slum settlements wherein eighty noble, heroic young women labor; 3 farm colonies, employment bureaus, relief stores, and a half dozen or other activities—all these scattered over the United States, from the Atlantic to the Pacific.

Well above a quarter of a million dollars is expended yearly in relieving the poor alone, and The Army shelters annually give housing and comfort to something like 3,000,000 souls, while over 450 debased women are each year reclaimed, and either restored to their friends or placed in secure and honorable employment.

The sum of money necessary yearly to meet such diverse and growing demands cannot but be very large, and it is in the hope of contributing toward it that The Army holds its Harvest Festival.

We of this community are called a generous people. Let us make good the claim by giving largely to this noble work.

Remember the dates, and remember the great cause to be furthered; be generous and you will nurse no regrets.

ENSIGN W. A. BRINDLEY.
Commanding Officer, 116 Vale Street.

Fearful Odds Against Him.

Bedridden, alone and destitute. Such, in brief was the condition of an old soldier by name of J. J. Havens, Versailles, O. For years he was troubled with Kidney disease and neither doctors nor medicines gave him relief. At length he tried Electric Bitters. It put him on his feet in short order and now he testifies: "I'm on the road to complete recovery." Best on earth for Liver and Kidney troubles and all forms of Stomach and Bowel Complaints. Only 50c. Guaranteed by Frank D. Hall, druggist.

Select oysters at Kuster & Co.s' restaurant, 60 cents can. 9-9-3t

"Hurry Up." 8-29-d12t

WIDOW

Of Hiram Williams Died at Granville Wednesday After Long Illness at Age of 72.

Granville, O., Sept. 10—Mrs. Martha Williams, one of the oldest and most highly respected women of this place, died at her home in Granville on Wednesday after an illness of some time, aged 72 years. The deceased was the widow of the late Hiram Williams, and one son, Herbert Williams, survives her. She also leaves one brother, Hiram Hitt, of this place. The funeral took place this afternoon at 3 o'clock, and the interment was made in Maple Grove cemetery.

HOSTETTER'S CELEBRATED STOMACH BITTERS

Sick Headache, Flatulency, Belching, Loss of Appetite Indigestion, Dyspepsia and Constipation, are all caused by the stomach becoming weak. Strengthen it with the Bitters and be cured of these ailments. It never fails. Be sure to try it.

AMERICAN WOMAN CONQUERS GIANT MOUNTAIN OF ANDES

MISS ANNIE S. PECK'S PARTY SCALES THE HITHERTO INACCESSIBLE HEIGHTS OF SORATO IN THE BOLIVIAN ANDES—A PIGMY CITY.

As recently stated in the Advocate Prof. W. G. Tight, formerly of Granville, now president of the University of New Mexico, succeeded in company with Miss Annie Peck in reaching the highest point of the Andes—Mt. Sorata. The following from Bolivia refers briefly to the trip:

La Paz, Bolivia, Sept. 10—Mt. Sorata the giant of the Andes, has been conquered at last, and by—a woman. To Miss Annie S. Peck, an American, belongs the glory of being the first to reach the peak, after scores of former expeditions had failed.

A telegraphic dispatch from the foot hills simply says that she successfully scaled the mountain. Sorata, known to the ancient Aztecs as Illampu, is situated about 50 miles northwest of this city, and overlooks Lake Titicaca. Some authorities give it a height of 25,000 feet and others about 22,000, but the exact altitude will be known as soon as Miss Peck again arrives at civilization.

Seen from Lake Titicaca, Sorata is the grandest mountain in America. Legend has it that a pigmy city is located far up its side, and it was the intention of the explorers to search for it.

The party of Americans set sail in the early spring, headed by Miss Peck, who has long been a famous mountain climber, with Prof. W. G. Tight, of the University of New Mexico, as her chief lieutenant. They arrived at Mollendo, Peru, about the middle of July, and at once plunged inland for their goal.

GRANVILLE COLLEGE

Begins New Term With All the Various Departments Well Filled--Prosperous Year Ahead for the Old School.

Granville, O., Sept. 10—The work of Denison university opened this morning with every promise for the best year the school has ever had. Every department, including Doane Academy, The Conservatory of Music, and the School of Art, is well filled, the number of students already registered being in excess of the registration of any preceding year.

The friends of the university are recognizing that constant advance is being made in the amount and character of the work done at Denison and in the recognition it is receiving from highest educational authorities. The number of students coming from a distance attests the success with which Denison alumni have advertised their school in every part of the globe.

PRAISES PRESIDENT HUNT.

Much of the new life lately infused into the school is due to the untiring and stimulating efforts of Dr. Emory W. Hunt, who is beginning his third year of work as President of the institution. Preceeding this, in 1899-1900, he was active in the work of raising the endowment fund which contributed $250,000 towards the betterment of the school. Since last spring he has been engaged as president of the committee which has as its object the raising of an additional sum of $60,000 or more, each dollar of which is to be duplicated by Mr. Rockefeller. Much of the work has already been accomplished, and plans made for the appropriation of the money as a building fund.

BIG IMPROVEMENTS.

Two tangible results have already been achieved, the re-modelling of the old dormitories, and the beginning of the Central Heating and Lighting plant, which is to be completed at a cost of $40,000, and is to furnish a thorough system of heating and electric lighting for all buildings conected with the university. Former students who were acquainted with the barness and inconvenience of the old dormitories will scarcely recognize them in the modernized, well furnished buildings, which are the result of a summer of hard work, and an expenditure of $10,000.

Several other buildings are planned to be begun in the near future, the addition of which will transform the already beautiful campus. It is hoped that this fall work can be begun upon the $45,000 Y. M. C. A. building and gymnasium, which is to be called Cleveland Hall, in honor of the Cleveland friends who have so generously subscribed to this.

SHEPARDSON COLLEGE.

Plans have also been drawn for three buildings for the use of the young women of Shepardson college. These are a new dormitory, a gymnasium and a administration building, which will contain offices, class rooms, society halls, and studios for the art department. This will, in a larger way, fill the place of the old frame building which was burned several years ago, after its needs had far outgrown its capacity. Those in charge of these matters have wisely decided to begin no part of the work until in possession of funds for its completion, but it is hoped and expected that a few months will see the beginning of every desired improvement. Judging from the success already met with, this is altogether probable.

NEW TEACHERS.

Several changes have been made in the teaching corps since last year. A welcome addition is the establishment of a chair of History and Economics, which is to be filled by Prof. C. E. Goodell, Ph. D., who comes from the State Agricultural college, Manhattan, Kansas. He is a gentleman of the highest culture and educational qualifications, being an alumnus of Franklin college, with graduate work at Cornell and Chicago.

The Department of Engineering will be in charge of Prof. Birney E. Trask, C. E., a graduate of the University of Minnesota, who gives assurance of making the work in this deparement second to none outside of purely technical schools.

Two changes have been made in the Conservatory Department by the resignation of Mrs. Susan M. Moore and Mr. Cluff. Mrs. Moore's place has been filled by Miss Ellen Ransom, who comes from Dickinson seminary, Williamsport, Pa., and instruction in pipe organ will be given by Miss Bess M. Benedict of Chicago.

The large number of changes in curriculum make the matter of registration and the beginning of the school work a somewhat difficult matter for even the old pupils, and for the new ones it always is such, but as instructors and pupils become mutually acquainted, it is hoped that within a day or two the work will be established on a firm basis, and the year well begun.

Wink the Wizard.

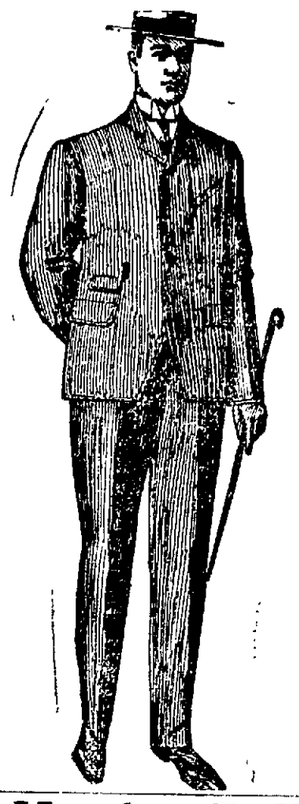

Fall Clothes

THAT ARE

Up to the Hour

The Most Fashionable Clothing in Newark on Sale at

EMERSON'S

Critical Dressers Pronounce Our Fall Garments Models of Graceful Lines and Attractive Appearance.

Men's Fall Suits and Overcoats.

All of the New Styles and Patterns, Handsomely and Reliably Tailored.

School Suits from 6 to 16 years, made up well, good patterns, $1.50, $2, $2.50, $3, $3.50 $4, $4.50 and $5.

Each year hundreds of parents visit the ***Children's Department*** at Roe Emerson's and purchase their boys outfit for the Fall and Winter. No urging is necessary for them to come, but you who have never visited this department we extend a special invitation to come and bring your boys and little ones.

Suits from 2 1-2 years to 17 years.
Sailor Suits, Double Breasted Suits.
Russian Suits, Three-piece Suits.
Russian Norfolks, Norfolk Suits,
Vestee Suits.

Remember this is the place to get the famous Black Cat Hose for the boys

Boys Waists 25c up.
Boys extra knee trousers 25c up.
In fact everything for the boys outfit

Young Men's Suits and Furnishings. All the new, nobby patterns and perfect fitting.

Underwear for Early Fall. A nice weight.

MEN'S HATS—Swell effects in Soft and Stiff Hats.

MEN'S AND BOY'S CAPS 25c up.

EMERSON'S

ANNUAL REUNION

Of the Nethers and Nethers Families Held Near Hanover on Saturday.

The tenth annual reunion of the Nethers and Nethers families, which was held at the beautiful country home of Henry Nethers, two miles east of Hanover, Sept. 5th, 1903, was a perfect success. Every Nethers family was represented by one or more. In the morning, even as the day began to dawn, there could be seen carriages and wagons coming from all directions, until hundreds of people had filled the house and lawn to overflowing.

The morning was spent as usual, in handshaking and making welcome the many guests.

When dinner was announced at 12 o'clock, it was a beautiful sight to see those long tables spread with so many good things that they almost groaned under their burden. After all had partaken heartily, there yet remained sufficient for as many more.

After the dinner was cleared away the merry crowd gathered on the front lawn to listen to the reading of the minutes of the previous meeting and the splendid program which had been prepared for the day. It was then moved that the Nethers families meet in one year at the home of John Nethers, one mile south of Frazeysburg. Carried. Then came the sad goodbyes.

To a more glorious reunion
We are going bye and bye,
We have started on our journey
And the end is drawing nigh.
They'll be there from every nation,
Every clime and land,
One great gathered congregation—
A united happy band.
There will be the true and faithful,
All the loved and blest we'll see
At that glorious reunion—
What a meeting that will be!
From that glorious reunion
We will never more return;
Never turn back to tell the story,
But a sweeter lesson learn.

THE SECRET IS OUT.

The pass word at Sites & Kellenbergers' mill is "Hurry Up". So everybody hurry up and order a sack of the best flour on earth. Sites & Kellenbergers' "Best." 8-29-12t

"ABSOLUTE SECURITY."

THE NEWARK TRUST CO.

Doty House Block.

PAID UP CAPITAL $100,000.00.

Transacts a General Banking Business.

Interest Paid on Certificates of Deposit and Savings Accounts.

Loans Money on Real Estate and Other Approved Securities at the Lowest Rates of Interest.

Acts as Receiver, Assigne, Guardian, Executor, Administrator and Trustee

Takes Charge of and Manages Real Estate, Collects Rents, Pays Insurance, Taxes, Etc.

4 Per cent interest paid on savings accounts. You can start one with **$1**

DIRECTORS.

T. O. Donovan. Edward Thomas.
Samuel J. Davis. Henry S. Fleek.
E. C. Wright. Chas. C. Metz.
W. A. Veach. F. P. Kennedy.
S. F. Van Voorhis. A. H. Heisey.
F. A. Crane. Roe Emerson.
Wm. C. Christian. J. R. Davies.
Wm. W. Wehrle.

BRANCH BANKS FURNISHED FREE

Pure Beer

Is wholesome because of the nourishing qualities of malt and the tonic properties of hops. No household is complete without

Consumers Beer.

Free

While They Last

With every 25 cent box of Japa-Cura Soap we are giving a pair of nickel-plated Vosburg Shears.

Japa-Cura Soap is a medicated soap for the skin and complexion. Made from selected vegetable oils and being absolutely neutral can be used on the most sensitive skin It is cleansing healing, fragrant and refreshing.

Remember the offer A box of fine soap and a pair of shears for 25 cents. See them in window.

Hay Fever Cured

By using the National Vaporizer and Vapor-al treatment.

A sure cure sold on a positive guarantee. Come and see us about it, at

Hall's Drug Store.

Next door to Interurban Station.

The finest line of cigars and candies in the city.

THE HORRORS
—OF THE—
DRINK HABIT

Cured Speedily and Permanently by THE ST. OMER REMEDY.

A botanical cure for the disease of Drunkenness St Omer remedy can be administered without the patient's knowledge, in tea, coffee, milk, water or any liquid, and has no taste, odor or color

It will positively destroy the craving for alcohol in any form, in the most obstinate cases.

Indorsed by the W C T U, leading physicians and temperance workers everywhere

Mr. Albert C Smith, president of the Suffolk Dispensary, a charity chartered by the state of Mass, says.

"We use no other remedy in treating cases of drunkenness at our institution than the St Omer Remedy, simply because we have found it to be reliable, highly effective and perfectly safe The St. Omer Remedy is worthy of every claim made for it by its manufacturers"

Absolutely no bad effects from its use. Cures guaranteed.

The St. Omer Remedy is sent prepaid for $1 00 Sample free by writing Mrs A B Eldridge, Secr. the St Omer Society, 133 Tremont street, Boston Mass

Sold in Newark only by

E. T. JOHNSON.
EAST SIDE SQUARE.

DR. H. L. WILLIAMS.

Veterinary Surgeon and Dentist.

Graduate of Ontario Veterinary College Hospital for large and small animals. Office rear 17 West Locust street, Newark, O. New phone 787

9 10-d12t*

FRANKLIN TOWNSHIP.

F. H. Ballou and family returned from Columbus, Saturday, after spending ten days in the Capital City, where Mr. Ballou was assistant superintendent of the Horticultural exhibit at the State Fair.

Elmer Gregg and family will move to their new home in McKean township this week.

Among those in attendance at the State Fair last week were S. J. Parr, J. M. Dustimer, Jas. Hunter, H. C. Osburn, O. E. Cooperider, Wm. and Carl Motherspaw, Mr. and Mrs. J. A. Swisher, Raymond Rowe.

Mr. and Mrs. Virgil Patterson of Newark, were the guests of their grandparents, Mr. and Mrs. Alvey Sisher, last week.

Mr. and Mrs. Albert Swinehart, near Fleatown, are the proud possessors of a new boy which arrived at their home several days ago

Auditor A. R. Pitser was here on business one day last week.

Wilbur Dusthmier and family of Linnville, were the guests of Mr. and Mrs. F. C. Osburn Sunday.

Gid Smith and family have moved from the Jud Grove place to the Moore farm near Newark

S. J. Parr and F. C. Osburn are showing their hogs at the Zanesville fair this week. Frank Dumm accompanied them

Miss Beatrice Brown of Newark, spent the past ten days at the home of Wm. Motherspaw.

The township school will open again next Monday.

D. E. Dusthimer is preparing to erect a new barn to replace the one recently destroyed by fire.

Wm. Motherspaw and family spent Sunday with Mr. and Mrs. L. B. Dumm

Miss Ora Drumm of Newark spent Thursday with friends here

The patrons of R. F. D. No. 1, regret very much to lose by marriage their popular and efficient mail carrier, Miss Mabel Lake, yet all unite in wishing her a prosperous and happy life.

Frank Whitten, who has been in Columbus for the past two weeks, has returned.

CALIFORNIA PRUNE WAFERS

A pleasant and agreeable laxative painless, yet effective Prescribed by physicians, and recommended by all druggists as an invaluable substitute for mineral pills and castor oil.

100 Wafers 25 Cents.

Sold by E. T. Johnson, A. F. Crarton and City Drug Store

Wink the Wizard.

NEW YORK'S EXCLUSIVES LOOK FOR A DOUBLE HITCH

Newport, R. I., Sept 10—Plans for the wedding of Miss May Goelet and the Duke of Roxburghe have again been changed and the marriage will take place in New York in St Bartholomew's church This will be followed by a reception and breakfast at the town house of Mrs Goelet. The wedding will probably be on November 2

New York Sept 10—Now that the official announcement of the Roxbourghe Goelet engagement has been made, society knows just as much as it guessed when the duke appeared on this side on the same steamer that bore the richest girl in the world, the future duchess

The duke of Roxburghe is wealthy enough not to be classed among the fortune hunting Englishmen He owns some of the finest estates in England and has the cash to maintain them, although of course, the $20,000,000 May Goelet inherited from her father's estate will do "some good" For five years the handsome English man has wooed the beautiful heiress whose name was linked with princes by the gossips, and finally his persistence is to be rewarded

Now, that May and the duke are disposed of by the matchmaking Mrs Wilson, grandmother of the bride-elect gossip has turned to Elsie Whelen, the beautiful Philadelphia girl, and Bob Goelet Once they were engaged, society declared, but it is said a tiff arose and Goelet was about to start for an African tour with the Grand Duke Boris He has called this off and, as the young people have been together considerable of late it is supposed that their wedding will follow soon after the international match.

CINCINNATI EXCURSION.

On Sunday, Sept 13—the B & O will sell excursion tickets Newark to Cincinnati Rate for the round trip $2 25 Special train will leave Newark at 5 35 a. m, returning will leave Cincinnati at 7 p m.

STENOGRAPHER WHO BECAME BRIDE OF AN OHIO SUPREME COURT JUSTICE

MISS JESSIE MYER. JUSTICE W. Z. DAVIS.

Here is the best picture obtainable of Miss Jessie Myer, Columbus, O., for 13 years stenographer to the Ohio Supreme Court Reporter, who, on Sept. 9, became the bride of Supreme Justice W. Z. Davis, of Marion O. The judge is a widower, and has two grown daughters, one married In the work of the court they were thrown together a good deal. Now that they are married they will give up the formal comforts of a boarding house and go to housekeeping.

ICE CREAM AS A BREAKER OF GIRL'S STRIKE.

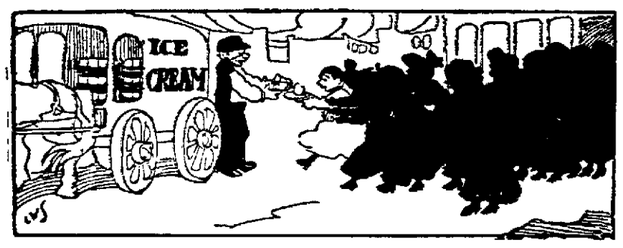

New Haven, Conn., Sept. 10—Supt. Pearce of the L. Candee & Co rubber factory, has undertaken to break a strike of 300 girls by giving those who return to work overflowing plates of ice cream and boxes of chocolate for lunch They say it is really surprising how fast a girl can work after eating three plates of ice cream and a box of caramels

Today 100 of the 300 who struck were at their benches. Pearce predicts that the strike will end at once.

PHYSICAL EDUCATION.

New Courses to Be Studied at Columbia University.

FOUR WOMEN ARE ON THE STAFF.

Hygiene of School and Outdoor Living to Be Taught—"Hygiene A" a Sample Plan of the Study—Bodily Failings to Be Corrected.

The increasing prominence of school hygiene as a field of instruction is indicated by the announcement that Columbia university has formed a department for the study of physical education in the Columbia gymnasium, the new gymnasium in the James Speyer experimental school and the projected Frederick Ferris Thompson memorial building, says the New York Post. At the head of the work will be Dr. Thomas Denison Wood of Teachers' college, who will be assisted by an adjunct professor, two instructors and six assistants. Dr. George L. Meylan, the adjunct professor, has been connected with Harvard university. Four of the staff are women, who will instruct students of Barnard and Teachers' colleges and the women graduate students of Columbia university proper.

The scope of the work can best be shown by the outline of a single course, "Hygiene A." Dr. Meylan makes the following announcement

The aim of the course is to give the student instruction in the principles governing the care of the body, to the end that the highest degree of mental and physical efficiency may be obtained The body will be studied as an organism and as a machine The study will not be from the standpoint of anatomy or physiology. Only a broad outline of the structure and functions of the body will be given, and that only as a basis for the application of hygiene The course will include a full discussion of the following topics. Muscular activity, its uses, its aims, its methods and the relative value of the various forms of exercise general and special; feeding, nutritive value of various foods, relative value of various beverages, the effects of alcohol on the organism, dietaries and the abuse of stimulants and narcotics, sleep and rest, the expenditure and recuperation of energy, the general regulation of nervous activity, bathing, fresh and salt water bathing, sponge, tub, shower, douche and plunge baths, thermal baths, the value and danger of the morning cold bath; clothing, heat radiation, conservation of energy in the body; uses of clothing for protection and adornment, sanitary conditions of the home, the site, construction, plumbing, heating and ventilation, the adaptation of man to the changed conditions of his environment in the cities during the last hundred years, the change from outdoor to indoor life, the greatly increased demand for nervous energy, with a corresponding decreased demand for muscular energy; the influence of heredity, extent to which mental, moral and physical characteristics are inherited, the influence of climate on the organism, acclimating organs most affected by different climates; tropical, cold, temperate, dry, moist climates, fertile and sterile soils, sea air and mountain air, healthful and unhealthful climates, protective measures against infectious diseases, the germ theory of disease, communicable and contagious diseases, immunity, serums, vaccination, boards of health, duties of citizens concerning quarantine regulations, water and gas supply, inspection of milk and foods.

A course by Professor Wood will treat of the physical organization of the child—laws of heredity, growth and development, home conditions necessary to the child's health, school environment, functions of the school physician, prevention of disease and deformity by hygienic surroundings, healthful postures and activities, adaptation of gymnastic exercises to the different grades and the regulation of athletics.

Particular attention will be paid to the correction of bodily failings of abnormal and deficient children. A special course in anthropometry has been arranged for this purpose. It will include the recording of personal and family history, measuring and testing the body, observation of organic conditions and physical signs, tabulation of statistics, use of graphic methods for representing bodily conditions and changes, individual prescription of exercise and hygiene regimen, corrective exercises for common deformities, such as round shoulders and spinal curvature; adaptation of movements for functional disorders and special nervous conditions. Students will have practical experience in all of the different methods and procedures studied.

Twelve hours of instruction will be offered each week to underclassmen in the classical and scientific schools of Columbia university proper. Besides class work in the university gymnasium, these students are given an opportunity to learn, free of charge, the elements of boxing, fencing, wrestling and swimming. The medical director, in addition, will hold office hours daily, acting as a consultant and adviser to any student seeking his services. Each student will be entitled to a physical examination, on the basis of which the general hygienic regimen and physical exercise best suited to his peculiar needs will be prescribed.

Rubber Heels For Students.

With the opening of the new school year in western Iowa a crusade in behalf of rubber heels for school children will be started, and the movement promises to spread over the state and find ready indorsement in the hundreds of schools of Iowa, says an Iowa Falls (Ia.) dispatch. It is maintained by those back of this innovation that such a move is essential if order and quietude are maintained in the schoolrooms during school hours. The movement seems popular wherever it has been introduced, and aside from the noise and commotion that are avoided by the change the saving to the general system of the student is a big item, as it does away with the jar usual with the leather heel.

ST. LOUISVILLE.

Mr. Wil Sparks spent Thursday with his cousin, Ed. Bullock, of Newark.

Mrs. Ann Shank and Mrs. Harry Seymore spent last week in Columbus.

Mr. and Mrs. Addison Weaver spent Sunday with Mr. and Mrs. Sid Hall.

Miss Marie Larason is visiting Miss Elsie McKee, near Danville.

Mrs. Charles Huffman and Mrs. Walker Haslop were in Columbus, Thursday.

Mrs. W. H. Lucas, of Newark, spent last week with Mrs. M. H Larason.

Miss Clara Smith of Fostoria, is visiting her grandmother, Mrs E. E. Harris.

Mrs. Dawson McQueen and daughter, Bernice, spent last week with relatives at Columbus.

Mr. A. F. Slater attended the State Fair, Thursday.

Miss Nora Hoffs of Purity, spent Saturday with her sister, Mrs. Isa Fouler.

Mr. Jesse Warthen of Nashport, visited his mother a few days last week.

Mr Harley Speaks of Newark, spent Sunday at his home.

Miss Mamie Kerrigan of Newark, is spending a few days with her parents, Mr. and Mrs. John Kerrigan.

Mrs. L. L. Merriott visited her parents, Rev and Mrs T. N. Madden, at Hebron, last week

Mr. and Mrs. Willie Harris and children, Wayne and Lola, of Sylvania, were called here by the serious illness of Mr. Harris' father, Mr. Cal Harris.

Mr. Ira Bebout of Newark, was in town Thursday.

Halla Farmer, the youngestest daughter of Mr. and Mrs. Newton Farmer, had her right hand badly mashed by a corn sheller, last Wednesday evening.

Miss Addie Jones spent last week with her aunt, Mrs. Burr Edman, near Utica.

Miss Goldie Hagerty was in Newark Saturday.

Miss Gertrude Smith, who is teaching school at Thrapps spent Saturday and Sunday at home.

Mr and Mrs. Eugene Hudnell and Miss Emily Berger visited friends at Akron last week.

Miss Lora Larason spent last week with friends in Columbus and Newark.

Miss Lorie Hudnell left Sunday for a few weeks' visit with relatives at Barnesville, O.

Mr. George Duiggans of Newark, spent Thursday and Friday with Mr. John Kerrigan, Jr.

Mrs Warthen and son, of Utica, spent Sunday in town.

Mr and Mrs Robert Scheffler, of Newark, spent Sunday with Mrs. S. Scheffler.

Miss Amber Williams of Homer, is visiting her cousin, Rose Rouse. home for a few days.

Mr Fred Kirkpatrick and Misses Mabel Kirkpatrick and Oma Horton of Newark, spent Sunday with Lora Larason.

Jesse Sparks of Newark, spent a few days with his parents this week.

Mr. Harry Rogers and Misses Nellie and Mae McDonnell of Newark, spent Monday with Mamie Kerrigan.

Mr. Charles Evans, of Newark, spent Monday with his sister, Mrs. A. F. Slater.

Mr. Clella Larason, of Newark, spent Monday with his parents.

Mr. and Mrs. John Corbett entertained Mr. and Mrs. Alva Cole of New Bedford, Mass., Misses Louise, Ida and Della Koontz of Columbus the first of the week.

Mr. P O. Wilson of Newark, spent Sunday in town

Mr Ed Bullock of Newark, spent Sunday fith his grandparents, Mr. and Mrs. Isaac Bullock

Miss Bertha Sparks of Newark, spent Sunday with Goldie Bullock.

Mr. and Mrs. Jay Clutter of near Utica, spent Sunday with Mr. and Mrs. Thomas Sterritt.

Mr. Bryant Hawke, of Hebron, is spending a few days with his parents.

Mrs. Frank McDaniels and children, Madaline and Hobert, are visiting relatives at Martinsburg.

Mr. E. A. Anderson is spending a few days with relatives at Vanatta.

Miss Lottie Hall of Utica, spent Sunday with her uncle, Sid Hall and wife.

Mr. and Mrs All Hall spent Sunday with Mrs. Catharine Horton.

The ball game played Monday, between the Star and Scrub nines scored 20 to 26 in favor of the Stars.

Mrs. John Turbett is visiting her niece, Mrs. Del Wright, at Highwater.

Mrs. Mary Jones and children, Nellie and Harold, are spending the week with Mrs. Pete Weiss, east of town.

Master George Horton, of Newark, is visiting his grandmother, Mrs. C. Horton.

Miss Allie Davis of Long Run spent Monday with Mrs. Frank Dush.

Mrs. Elma Wright and son of Highwater, spent Wednesday with relatives in town.

MONEY TO LOAN.

We will loan small sums of money on chattel mortgages on reasonable terms.

CHAS. M. HOOVER & CO.,
Room 8, Fleck & Zartman Building, 21 1 2 West Main street. 9-9-tf

The Newark Business College.

Room 5, Lansing Block. Book-keeping, shorthand, typewriting, English, day and evening. 18th year.

S. L. BEENEY, Principal.

$2.25 CINCINNATI AND RETURN.

Sunday, Sept. 13, via B. & O. R. R. Special train will leave Newark at 5:35 a. m., returning will leave Cincinnati at 7 p. m.

"Hurry Up." 8-29-d12t

ABOUT PEOPLE

Edward Hickey is in Columbus today.

Joseph Bader is at the Zanesville fair today.

John W. Prior was in Johnstown on Wednesday.

P. O'Donnell of Somerset was in the city Wednesday.

Judge Kibler has returned from his trip to Colorado.

Carl Lindsey of Zanesville, was in the city Wednesday.

M. Hartshorn is attending the fair near Zanesville today.

Dr. Smith of Royal Center, Ind., is in the city on business.

J. H. Green of Pataskala, was in Newark on Wednesday.

E. W. Edwards of Zanesville, was in the city today for a short time

Frank McConnahey of Pataskala, was in the city on Wednesday.

James Westfall is at New Comerstown and Trimbone this week.

James Young of Fostoria, was in the city on Wednesday on business.

W. Foster and J. Mullen, B. & O. S. W. men of Chillicothe, were in the city today

Peter Brubaker attended a reunion of the Brubaker family at Ashland on Wednesday.

M. C Burge, who has been in North Dakota for the past two months, has returned home.

Township Treasurer J. M. Farmer, is attending the Muskingum county fair at Zanesville today.

Miss Lillian Miller has returned home from a visit of several days with friends in Mt Vernon.

B & O. traveling agent, F. P. Cooper, stopped in the city over night and went to Sandusky today.

Miss Nellie Ruce of Baltimore, Md, is visiting Miss Grace Taylor at her home on Hudson avenue.

Crom Brown went to Trinway this morning to visit friends and will attend the Zanesville fair today.

James Armstrong a popular clerk, left Wednesday night for Los Angeles, Cal., to acept a lucrative position.

Miss Daisy Belt living near Thurston who has been the guest of Miss Esta Palmer, returned home Wednesday.

Miss Bess G. Rhoads who has been spending the summer in Europe with the Townsend party, returned home Thursday.

M. D. Farmer, traveling salesman for the Hoover-Ball company of this city, made a business trip to Zanesville today.

Miss Mary Baird who has been the guest of T. J. Raftery and family of Painesville, for the past month, has returned home.

Fred Steube and daughter, May, of Columbus, are the guests of Mrs Pauline Braunhold, at her home on South Fifth street.

Mrs. H. Davis, of New York City, is the guest of her friend, Mrs. A. A. Sumner, at her South Fifth street summer residence, this month.

Mrs. Stare and daughter Sadie have returned to their home on North Fourth street after a few weeks visit in New Haven, Conn., and New York City.

Miss Daly, who has been visiting her brother, Mr. Thomas J. Daly, chief clerk in Superintendent Bachelder's office, has returned to her home in Chicago.

Miss Josie Allenbaugh, of Terre Haute, Ind. who has been visiting friends and relatives in the city for the past week, returned home this morning.

Prof Fred Scott of Charleston, W. Va., who was called here by the death of his mother, Mrs. Susanne Scott, is spending a few days in the city before returning home.

Mr. and Mrs. Walter Suttles and little daughter, Ruth, returned to their home in Zanesville today after a pleasant visit with Mr. and Mrs. Will Reese of Chestnut street.

A. R Haines has gone to Zanesville to join his wife and daughter, Miss Frances, who are visiting friends in the Clay City and they attended the Muskingum county fair today.

Miss Bessie Hemingray of Toledo, who has been visiting friends and relatives here for the past week, returned home on Wednesday, after having had a very pleasant visit.

Rev. T. L. Kiernan, pastor of the Congregational church, and Mr. H. W. Eagey have returned from a three weeks' trip to Mackinac Island and other points of interest along the great lakes

George Johnson, of Steubenville, who is a member of the Steubenville Detective association of Indianapolis, is in the city and will be located at this point for the next sixty days, on business for the association.

Mrs. A. J. Baker went to Fallsburg Thursday to see her son, Elmer Baker, who was formerly a street car conductor in this city, and who has been lying seriously ill at the home of Mr. and Mrs. T. F. Gilbreath, the parents of Mrs. Baker.

J. V. Colville, who has been visiting his old friends for the past four weeks, started for his home in Kansas on Thursday. He leaves sooner than he expected to, but was called home on account of sickness there. He reports having had a good time among the friends of his boyhood days, and returns reinvigorated for his work.

"Hurry Up." 8-29-d12t

Wink the Wizard.

Ask your doctor if Ayer's Cherry Pectoral cured his hard cold. J. C. Ayer Co., Lowell, Mass.

Huyler's Candy.

A fresh lot just received.

Bonbons, Chocolates, Marshmallows, etc.

Ernest T. Johnson
DRUGGIST.
Warden Hotel Block.

ALWAYS THE BEST.

QUEEN & CRESCENT ROUTE

AND

SOUTHERN RY.
DIRECT CONNECTIONS AT
CINCINNATI
TO ALL IMPORTANT
SOUTHERN CITIES.

WRITE FOR PRINTED MATTER AND RATES.

W. A. BECKLER, N. P. A. Chicago, Ill
D. P. BROWN, N. E. P. A. Detroit, Mich
W. W. DUNNAVANT, T. P. A. Warren, O
CHAS. ZELL, D. P. A. Cincinnati
W. C. RINEARSON, G. P. A. Cincinnati

THE
G. A. Baker Co.
BROKERS.
N. Y. STOCKS,
Bonds AND Grain

Local and Traction Stocks for Delivery or carried on moderate margins.

DIRECT PRIVATE WIRE.

Office room. 5 South Side Park

Phones: Bell 228.. Citizens' 741.

Varnish Saves Lots of Work.
Paint Makes Old Things New.
Try the Star Paint Shop for any wants in line of painting.

WITH PAINT.
Outside PAINT Inside

Makes any old thing new.
Varnish saves lots of work too.
For anything you want in Paints or Painting, try the Star once. They will try to please you.

35 N. Second street. Phone 746.

E M P. BRISTER
Attorney at Law, Newark.

Office in room formerly occupied by Joel M. Dennis, northwest corner West Main and Third streets.

Will practice in all the courts. Special attention given to the settlement of estates.

SAMUEL M. HUNTER,
Attorney and Counsellor at Law.

Office over Horney & Edmiston's Book Store, south of Potz House.

Will practice in Licking and adjoining counties. Special attention given to collections, correspondence and the business of executors, administrators and guardians.

JOSEPH RENZ
NOTARY PUBLIC — REAL ESTATE AND INSURANCE.
Office Newark Savings Bank.

Deeds and mortgages written All business entrusted to me will be promptly attended and carefully attended to

JOHN DAVID JONES,
Attorney at Law.

Practices in all the Courts, both State and National Prompt attention given to wills, conveyancing and Administrators and Guardians accounts, and all litigations.

No. 14 Lansing House Block, Newark.

THE ONLY ONE

There is only One Genuine-Syrup of Figs,

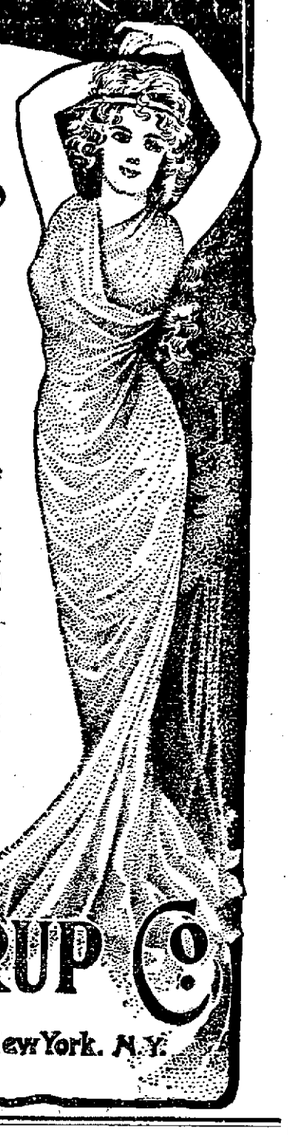

The Genuine is Manufactured by the California Fig Syrup Co.

The full name of the company, California Fig Syrup Co., is printed on the front of every package of the genuine.

The Genuine- Syrup of Figs- is for Sale, in Original Packages Only, by Reliable Druggists Everywhere

Knowing the above will enable one to avoid the fraudulent imitations made by piratical concerns and sometimes offered by unreliable dealers. The imitations are known to act injuriously and should therefore be declined.

Buy the genuine always if you wish to get its beneficial effects. It cleanses the system gently yet effectually, dispels colds and headaches when bilious or constipated, prevents fevers and acts best on the kidneys, liver, stomach and bowels, when a laxative remedy is needed by men, women or children. Many millions know of its beneficial effects from actual use and of their own personal knowledge. It is the laxative remedy of the well-informed.

Always buy the Genuine- Syrup of Figs

MANUFACTURED BY THE

CALIFORNIA FIG SYRUP CO.

Louisville, Ky. San Francisco, Cal. New York, N.Y.

PRICE FIFTY CENTS PER BOTTLE

BREVITIES

THE HALL OF FAME.

M. Victorien Sardou, the dramatist, is a confirmed believer in spiritualism.

Earl Beauchamp declares that he only reads newspapers when absolutely obliged.

President Loubet will resume his astronomical studies as soon as he lays down the cares of state.

Howard Rayner, an attorney of Baltimore, has what is said to be the original warrant for the execution of Charles I.

Senator Clark's first corner was in baking powder. He had all the stuff in sight in one of the early Montana mining camps.

Elihu I. Bowman of Glenwood, Ia., claims to have been a citizen of that state longer than any other living man. He went to Iowa in 1829.

John Martin, aged seventy-five, has built at least one house on the majority of the streets of Indianapolis. He is called the father of that town.

Senators Proctor and Dillingham being both ex-governors, Vermont has a unique distinction in her senatorial representation at Washington.

If Senator Knute Nelson wants to talk against time he can do it in one or all of six tongues—English, French, German, Swedish, Danish and Norwegian.

Mr. and Mrs. John Tillotson of Orange, Vt., are declared the oldest married couple in New England. Mr. and Mrs. Tillotson have been married sixty-three years.

It is claimed that the record for life saving is held by Joseph Langlois, a Chicago policeman, only thirty-seven years old, who has rescued at least 100 persons from drowning.

Alvin Lasswell, aged seventeen, undoubtedly is the youngest railway general passenger and ticket agent in the world. His home is at Campbell, Mo., and he has complete control of fifty miles of railway in Missouri and Arkansas.

George Sangwer, the English circus and menagerie man, started his show with a trick pony which he purchased for $40. That was a good many years ago, for Mr. Sanger is now seventy-five, rich and owner of a circus and menagerie worth over $500,000.

SHORT STORIES.

The population of Canada east of Lake Superior is 4,000,000 and west of it 1,000,000.

Pension office figures show veterans of the Union army are dying at the rate of one every thirteen minutes.

A Scandinavian writer has come to the conclusion after carefully studying the situation that a new ice age is impending.

Seventy-nine per cent of the population of the United States were born within the state or territory of their present residence.

Although nine-tenths of the civilized people in Liberia are Americans, no United States steamer or trading vessel ever touches there.

The agents of the bureau of forestry will study forest fires as they occur to determine how they are caused, how fast they burn and what conditions favor or hinder them and just what damage they do to soil and to tree growth.

A New York magistrate who was asked to sentence a boy for snatching a woman's chatelaine bag delivered a lecture to the complainant in which he said that women ought to have pockets even if these did affect the style of their garments.

After a Bargain.

The new woman had applied for a marriage license.

"How much?" she asked in a businesslike way.

"Two dollars," replied the clerk.

"Make it $1.98," she said, "and I'll take two of them."—Chicago Post.

No Short Answers From Her.

"What was that Spillink said? That his wife had never given him a short answer?"

"Well, it amounted to that. She declines to use postal cards in writing to him."—Cincinnati Commercial Tribune.

Osculatory.

SHE.

He kissed me last night ere he went on his way—
The ghost of that kiss has been with me all day;
His strong arms tight pressed me,
His frank eyes confessed me.
Can woman so blessed be?
He kissed me last night ere he went on his way.

HE.

I kissed her last night as I hurried away—
A pleasant windup for an evening, I say.
If I had missed her.
I should have kissed her
Elderly sister—
I kissed her last night as I hurried away.
—New York Times.

CASE AFTER CASE.

Plenty More Like This in Newark.

Scores of Newark people can tell you about Doan's Kidney Pills. Many a happy citizen makes a public statement of his experience. Here is a case of it. What better proof of merit can be had than such endorsement?

C. B. Myers, 30 South Front street, freight conductor, B. & O. says:—"I had a pain across the small of my back for four or five years. It was such a constant ache that I had little chance to forget it. I went to Crayton's drug store and got Doan's Kidney Pills. This was not the first medicine I had used in trying to get rid of my trouble, but I claim it is the first that ever gave me quick and lasting relief, for the backache entirely disappeared."

For sale by all dealers. Price 50 cents per box. Foster-Milburn Co., Buffalo, N. Y., sole agents for the United States.

Remember the name—Doan's—and take no substitute. 125

RESOLUTIONS

Adopted by Township Trustees Relative to the County Infirmary.

To whom it may concern.

The following resolutions presented by Chairman Everts were unanimously adopted by the Trustees of Newark township at a regular meeting held on the evening of the date below mentioned.

Whereas, Quite a number of applicants for relief and former inmates of the county alms house have openly, and most flagrantly violated their sacred honor by talking advantage of the philanthropic tendencies of the trustees of Newark township, and

Whereas, These parties devoid of all principle, shame, honor and respect, who may be seen "in the good old summer time" hanging fondly on the outskirts of laziness, or reeling the thoroughfares in a beastly state of intoxiation whenever occasion affords, seeking consolation in the fact that partial relief, or winter quarters will be afforded them as usual during the rigors of cold weather, therefore be it

Resolved, That this board give timely warning to all parties afflicted with the above proclivities to perpare themselves for any emergencies arising in the future as the board will absolutely refuse to give shelter or aid to parties that are guilty of the misdemeanors mentioned in the foregoing preamble, as the Licking County Infirmary is not a refuge for inebriates and the funds of Newark township will be protected against all frauds and deceptions practiced by the promentioned parties. "A word to the wise is sufficient."

By order of the Board.

E. D. EVERTS, Chairman.

Newark, O., Sept. 8, 1903. 9-10-3

Woman's Nature

Is to love children, and no home can be completely happy without them, yet the ordeal through which the expectant mother must pass usually is so full of suffering, danger and fear that she looks forward to the critical hour with apprehension and dread. **Mother's Friend,** by its penetrating and soothing properties, allays nausea, nervousness, and all unpleasant feelings, and so prepares the system for the ordeal that she passes through the event safely and with but little suffering, as numbers have testified and said, "it is worth its weight in gold." $1.00 per bottle of druggists. Book containing valuable information mailed free.

Mother's Friend

THE BRADFIELD REGULATOR CO., Atlanta, Ga.

Wink the Wizard.

The Doctors: He's getting busy and we'll soon be busy with him.

MR. TURNER

Former Y. M. C. A. Secretary in Newark is Financial Editor of Philadelphia North American.

Many Newark people will be interested to read that Mr. Albert Turner who about ten years ago was general secretary of the Newark Young Men's Christian Association, while the association had headquarters in the Hibbert & Schaus block, is now financial editor of the Philadelphia North American. His brother holds a similar position on another Philadelphia paper.

When Mr. Turner left Newark, he immediately entered newspaper work, and he has been very successful. He is a forceful writer and a thoroughly reliable man. The financial news in the North American is regarded as authoritative.

SORENSEN

Former Y. M. C. A. Physical Director is Professor of Philosophy at Colby College in Maine.

Prof. A. D. Sorensen left New York this week for the state of Maine to accept the chair of philosophy in Colby college. Prof. Sorensen who was graduated from Denison university at Granville, O., in 1893, has for several years been studying at the University of Chicago. About eight years ago he was physical director in the Newark Y. M. C. A.

Prof. Harry H. Bawden formerly of Granville, has a full professorship this year at Vassar. In the same institution Prof. James Baldwin, formerly of Granville, is assistant professor of history.

WARREN BALL PLAYER WHO KNOCKED OUT BOWERMAN.

Warren, O., Sept. 10—Leon Ames, the Giants' new pitcher, who recently "crossed" Catcher Frank Bowerman's

signals, resulting in the backstop receiving the ball on the knee with force enough to render him unconscious and send him to a hospital for treatment, is a native of this town. He has played in Zanesville and Ilion, N. Y. In the winter Ames bowls, and like Selbach, is equally at home in the alleys or on the diamond.

OPEN NOW.

An excellent opportunity for an active man who can invest from $3000 to $5000, in an established business in Newark. He would be required to keep an office open, handle his own funds and earn 50 per cent of the amount invested the first year. Address Lock Box 463, Newark, Ohio.

9-8-Tues Thurs Sat tf

ANOTHER GOOD CATCH

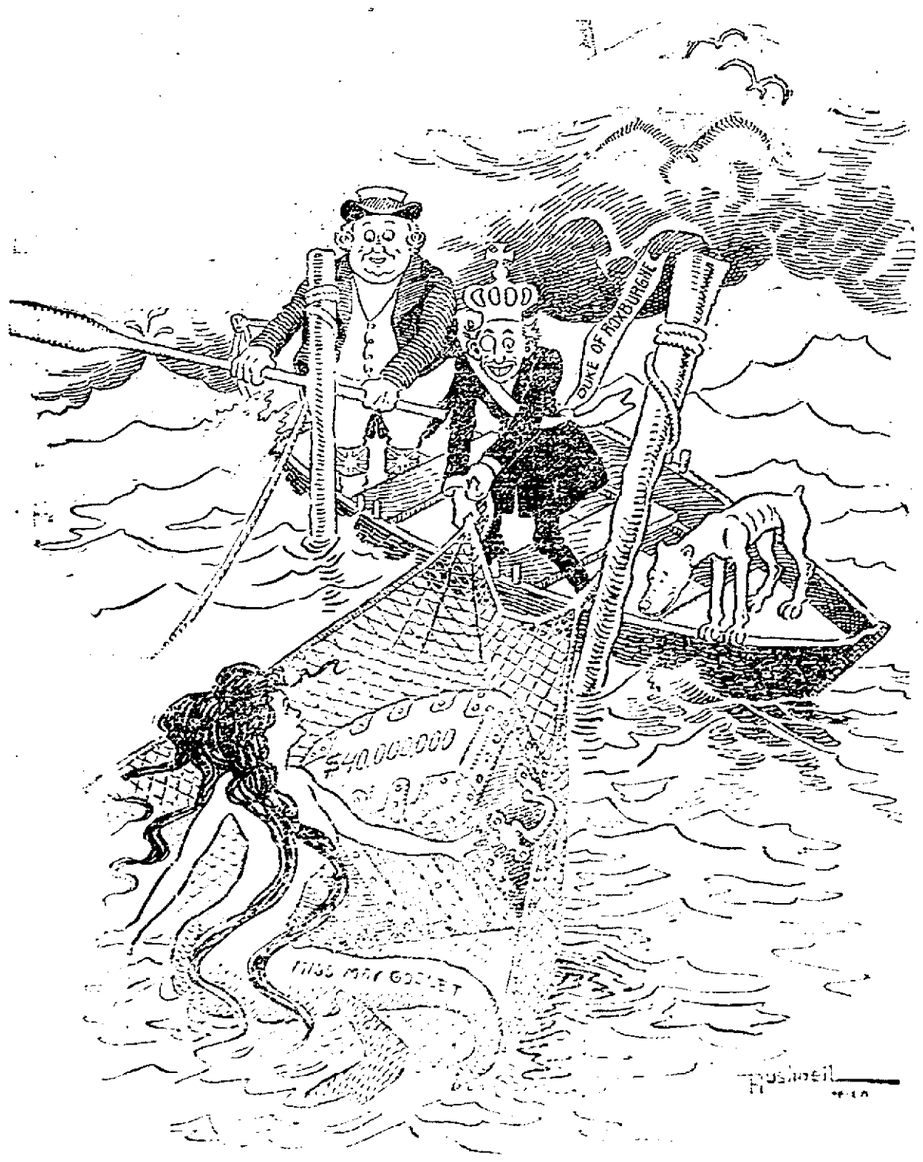

MISS MAY GOELET, THE AMERICAN HEIRESS, WHOSE FORTUNE IS ESTIMATED AT $40,000,000, IS TO MARRY THE DUKE OF ROXBURGHE, WHOSE TITLE IS ONE OF THE LOFTIEST IN THE BRITISH PEERAGE.—NEWS-ITEM.

SPORTS

Baseball Scores.

The baseball games Wednesday resulted as follows:

National League.

At Cincinnati:	R	H	E
St. Louis	5	15	7
Cincinnati	18	17	0
Second Game:	R	H	E
St. Louis	1	7	6
Cincinnati	5	10	1

Batteries, McFarland and Ryan, Sutoff and Peitz.

At Brooklyn:	R	H	E
Boston	1	6	3
Brooklyn	0	8	0

Batteries, Willis and Moran; Garvin and Jacklitsch.

Second Game:	R	H	E
Boston	1	7	0
Brooklyn	4	7	1

Batteries, Pittinger and Dexter; Thatcher and Ritter.

At Chicago:	R	H	E
Pittsburg	1	5	0
Chicago	3	8	1

Batteries, Philippi and Smith; Wetmer and Kling.

American League.

At Cleveland:	R	H	E
Cleveland	0	4	4
St. Louis	6	13	1

Batteries, Donahue and Bemis; Powell and Sugden.

Second Game:	R	H	E
Cleveland	2	7	2
St. Louis	1	6	0

Batteries, Rhoades and Abbott; Wright and Shannon.

At New York:	R	H	E
New York	4	7	3
Philadelphia	0	4	1

Batteries, Griffith and Beville; Bender and Powers.

Second Game:	R	H	E
New York	6	6	1
Philadelphia	3	4	2

Piqua Saturday and Sunday.

The baseball attraction at Idlewilde Park next Saturday and Sunday is one of extraordinary high class, the Piqua team practically conceded by all to be the strongest team in Ohio, will be the opponents of the local team, the games being important ones in the careers of both clubs.

Piqua has been almost uniformly successful during the season, and with Sidney, Lancaster, Urbana, Wapakoneta and Idlewilde, has been in the first rank of Ohio's independent semi-professional baseball teams Idlewilde has taken the last series with both Urbana and Lancaster, and a victory for them over Piqua would give there a proud position.

Remember the admission to the park will be free, and the price of admission to the ball game will remain the same as heretofore.

A good attendance at these games is assured, as every one who has followed baseball in Ohio knows Piqua's record and standing.

Bucklen's Arnica Salve.

Has world-wide fame for marvelous cures. It surpasses any other salve, lotion (ointment, or balm for Cuts, Corns, Burns, Boils, Sores, Felons, Ulcers, Tetter, Salt Rheum, Fever Sores, Chapped Hands, Skin Eruptions; infallible for Piles. Cure guaranteed. Only 25c at Frank D. Hall's drug store.

NERVITA PILLS

Restore Vitality, Lost Vigor and Manhood

Cure Impotency, Night Emissions, Loss of Memory, all wasting diseases, all effects of self-abuse or excess and indiscretion. A nerve tonic and blood builder. Brings the pink glow to pale cheeks and restores the fire of youth. By mail 50c per box, 6 boxes for $2.50, with our bankable gaurantee to cure or refund the money paid. Send for circular and copy of our bankable guarantee bond.

60 PILLS 50 CTS.

Nervita Tablets

(YELLOW LABEL) EXTRA STRENGTH Immediate Results

Positively guaranteed cure for Loss of Power, Varicocele, Undeveloped or Shrunken Organs, Parosis, Locomotor Ataxia, Nervous Prostration, Hysteria, Fits, Insanity, Paralysis and the Results of Excessive Use of Tobacco, Opium or Liquor. By mail in plain package, $1.00 a box, 6 for $5.00 with our bankable guarantee bond to cure in 30 days or refund money paid. Address

NERVITA MEDICAL CO.

Clinton & Jackson Sts., CHICAGO, ILL.

Sold only by City Drug Store, C. T. Bricker, prop.

AMUSEMENTS.

ROBISON COMPANY.

The Robison stock company presented a strong attraction at the Auditorium Wednesday night, the melodrama "Forget-Me-Not," being put on in a manner that pleased every one. In this play Miss Neville, the star of the company, had in fact, a leading role, and the audience had an opportunity of seeing the talented woman in a part that was eminently suited to her abilities. She depicted the cruel, intriguing, beautiful adventuress, consumed with an evil passion of sordid ambition, in a way which was immediately appreciated by the audience as the work of a real artist. In several of the climaxes she rose to a lofty height of dramatic power, which gave promise of an excellence in "Resurrection" and "Carmen," that is delightful to anticipate. In these plays her intensity of emotional art will have full sway, and it is certain that she will not disappoint if her work so far this week may be taken as a criterion by which to judge her future appearances. Mr. Gray, the leading man, shared honors Wednesday evening with the star, and it was pre-eminently a play in which the principal interest centered about these two actors. Mr. Gray is equally good in characters of a wide divergence, and at all times impresses his auditors with a realization of a reserve power that is most pleasureable. He never rants, his elocution is faultless and his dramatic instinct seems to be unerring.

Mr. and Mrs. Deagan introduced on Wednesday night a side splitting dialect specialty which received a hearty and well deserved encore. The whole company is first class, and each night shows it to be better appreciated and patronized.

Tolstoi's drama, "Resurrection" will be presented by the company tonight, and "Carmen" on Friday night.

The brilliant and talented young romantic actor, William Owen, supported by J. W. McConnell and a large company will be the attraction at the Auditorium on Wednesday night, Sept. 16. The production of "The School for Scandal," in which Mr. Owen appeared here last, and which was considered one of the most artistic and pleasing performances of the past season is still fresh in the minds of theatre patrons. This year he will be seen in a new romantic drama, written by himself, entitled, "When Louix XI was King." The play is fashioned after Sir Walter Scott's famous novel "Quentin Durward," and vividly portrays the thrilling adventures of that bonny Scotch laddie at the court of the eccentric and treacherous of all French monarchs, Louis XI. The play is regarded as one of the best that has been written on these lines in years, and Mr. Owen's management have given it a sumptuous production.

The Proper Treatment for a Sprained Ankle.

As a rule a man will feel well satisfied if he can hobble around on crutches two or three weeks after spraining his ankle, and it is usually two or three months before he has fully recovered. This is an unnecessary loss of time, for in many cases in which Chamberlain's Pain Balm has been promptly and freely applied, a complete cure has been effected in less than one week's time. For sale by all druggists.

$100,000 CAPITAL.

The Newark Trust company has money to loan. If you wish to borrow money consult the officers of the company: Doty House block, Newark, O. The Newark Trust Co., offers the best terms, lowest rate and greatest privileges to borrowers. You can save money by borrowing from this company.

Oysters served in every style at Kuster & Co.s' restaurant. 9-3-3t

$100 REWARD. $100.

The readers of this paper will be pleased to learn that there is at least one dreaded disease that science has been able to cure in all its stages, and that is Catarrh. Hall's Catarrh Cure is the only positive cure known to the medical fraternity. Catarrh being a constitutional disease, requires a constitutional treatment. Hall's Catarrh Cure is taken internally, acting directly upon the blood and mucous surfaces of the system, thereby destroying the foundation of the disease, and giving the patient strength by building up the constitution and assisting nature in doing its work. The proprietors have so much faith in its curative powers, that they offer One Hundred Dollars for any case that it fails to cure. Send for list of testimonials. Address, F. J. CHENEY & CO. Toledo, O. Sold by Druggists, 75 cents. Hall's Family Pills are the best.

WE WANT TO INTRODUCE THEM.

You Can Save 15c a Pair.

The No Mend Linen Knee Stocking for Children

"Strongest Where Stockings are Usually Weakest." As they are re-inforced in their most vulnerable parts with STOUT IRISH LINEN:

RESULT:—Linen being the Strongest fabric known, the **NO MEND** stockings assures Supreme Wearing qualities.

SPECIAL FEATURES—The No Mend Linen Knee is knitted by a "Patented" process into such a shape as to follow the Lines of the Knee like a "foot-form" shoe follows the lines of the foot, taking the Strain of the fabric, where otherwise same would be the Hardest, thus decreasing the probability of Tearing in case of sudden jerks, etc.

We Recommend "No Mend Stockings" as something new and better in Children's Hose, costing no more than the other kind.

The Two Grades 25c and 35c per pair will be offered this week for school children, all sizes 6 to 9

20c a Pair.

ANOTHER STOCKING.

600 pairs in the case that just came in, its for Friday's sale, and as school opens next week its timely, its fast black, an honest 15c stocking, firm in texture but knit so as to be elastic.

Friday's School Hose Sale 11c a pair.

Our Suits for Ladies.

This morning we received a shipment of the celebrated "Beller" Suits. These suits are rated by the exclusive suit stores of New York City as the best tailor-made suits in the city and the line is confined to just three houses in that market. We have secured this agency for Newark. They are all man-tailored garments and have a style characteristicly their own. Only foreign cloths are used in their making. A little higher in price than others, but cheaper in satisfaction and point of service.

Also all the New Vesting Waists for Fall.

THE H. A. Griggs COMPANY

YOU ARE INVITED!

A corps of workmen have been at work in our store all this week and the beginning of next week our shelves will be ready to receive the immense stocks of

NEW FALL GOODS.

We invite you to inspect our new fall lines, especially in Dress Goods, Blankets, and various other lines.

MEYER & LINDORF.

We Give Sperry & Hutchinson's Green Trading Stamps.

SALOON

Dashed Into by Runaway Freight Train Fracturing Skull of Bartender—Passengers Escape.

Alexandria, Ind., Sept. 10—Failure of airbrakes to work on a freight train of the Indiana Union Traction line yesterday resulted in the train dashing through the streets at frightful speed.

Leaving the track at the pasenger station it plowed into a two-story brick saloon opposite, demolishing the building and fracturing the skull of Henry Tureffs, the bartender.

A hundred passengers had narrow escapes.

Only a Few More Days

In which to get the boys ready for school. We offer parents values that few stores can equal and none can excel.

School Suits.

The kind that can be depended on to give an amount of service in keeping with their cost, ***$1.48*** to ***$4.98***

Geo. Hermann & Co.

Building off the Square **Business on the Square**

Another Big Day

at the

BIG STORE

Saturday Morning we place on sale the following Bargains. These are all regular stock and just what we represent them.

Gloves---Ladies' Lisle thread lace top, elbow lengths, both black and white regular 75c quality for Saturday **39c**

Ladies full-made Black Lace Hose, embroidered in colors, were good values at 39c, for Saturday only **19c**

Ladies' fancy full fashioned Hose in fancy and colored tops, 15c and 19c qualities, for Saturday **10c**

Ladies' fine lace and embroidered, beautiful qualities, regular 50 and 59c Hose for Saturday **39c**

One lot Men's 4-ply Linen Cuffs, both link and square regular 25c goods for Saturday only **9c**

A cut in Mens Shirts--These goods are all regular stock and from the best makers, a full line of sizes in neat Madras stripes and figures, you can see them in our window, the price for Saturday **19c**

10 doz. neat Four-in-hand Ties all new and up-to-date styles 50c quality for Saturday **39c**

10 doz. Tecks 50c value for Saturday **39c**

An immense assortment of Teck and Four-in-hand Ties, regular 25c goods, for Saturday **19c**

Newark's Great Department Store

The Powers-Miller Co.

Union Block, Church Street

SCHOOL BEGINS NEXT MONDAY.

Below is a list of the things used in each grade. Do not put off getting your books until Monday. If you know the grade in which you belong you know just exactly what you want when you look at this list. We guarantee it to be correct.

First Grade.

Stepping Stones to Literature, First Reader, 26c.
Normal vertical writing Book, First Steps, A, 5c.

Second Grade.

Stepping Stones to Literature, Second Reader, 33c.
Normal Vertical Writing Book, C, 6c

Third Grade.

Kirk & Sabin's Oral Arithmetic, Book One, 21c.
Stepping Stones to Literature, Third Reader, 42c.
Normal Vertical Writing Book, Standard No. 3, 7c.
Prang Drawing Book, No. 1, 10c.
Educational Music Course, First Reader, 21c
The Morse Speller, 25c.

Fourth Grade.

Stepping Stones to Literature, Fourth Reader, 50c.
Kirk & Sabin's Oral Arithmetic Book One, 21c.
Our Mother Tongue, book one, 38c.
The Morse Speller, 25c.
Frye's Elements of Geography, 54c
Normal Vertical Writing Book Standard Number 4, 7c.
Educational Music Course, Second Reader, 21c.
Prang Drawing Book, No. 2, 10c.

Fifth Grade.

Kirk & Sabin's Oral Arithmetic, book one, 21c.
Our Mother Tongue, book one, 38c.
The Morse Speller, 25c.
Frye's Elements of Geography, 54c.
Normal Vertical Writing Book, Movement No. 1, 7c.
Educational Music Course, Third Reader, 26c.
Thompson's Drawing Book, No. 5, 15c.
Gordy's American Leaders and Heroes, 50c.

Sixth Grade.

White's Complete Arithmetic, 54c.
Our Mother Tongue, book one, 38c.
Gordy's American Leaders and Heroes, 50c.
Frye's Elements of Geography, 54c.
Thompson's Drawing Book, Number 6, 15c.
Educational Music Course, Fourth Reader, 26c.
Normal Vert. Movement, No. 2.

Seventh Grade.

White's Complete Arithmetic, 54c.
Frye's Elements of Geography, 54c.
Gordy's United States History, 83c.
Thompson's Drawing Book, Number 7, 15c.
Educational Music Course, Fifth Reader, 26c.
Our Mother Tongue, Book 2, 50c
No. 1 Business-Social copy book.

Eighth Grade.

White's Complete Arithmetic, 54c.
Gordy's United States History, 83c.
Thompson's Drawing Book, Number 8, 15c.
Creamer's Practice Pad, Number 6, 10c.
Our Mother Tongue, book two, 50c.
Educational Music Course, Fifth Reader, 26c.

Ninth Grade.

Wentworth's Algebra 93.
Williams & Rogers Bookkeeping 1.40
Herrick & Damon, Composition and Rhetoric 83.
Drawing Blank book, practice paper, 8 inch rule and compass.
Collar & Daniel First Latin 83.
Harkness Latin Grammer 93.
Bennett's Latin Prose, 66c.
Joynes-Meissner German Grammar 93
Lange's German Method 83.
Swinton's Etymology 29.
Brenson's Colloquial German 60.

Tenth Grade.

Bookkeeping 1.10.
English Classics.
Wentworth's Geometry 1.04.
German Grammar 93.
Bronson's Colloquial German 60.
Studien und Plauderein 92.
Myers General History 1.25.
Second Year Latin, 1.04.
Latin Prose 66.
Latin Grammar, 93.
Tarr's Physical Geography, 1.16.

Eleventh Grade.

English Classics.
Montgomery's English History 93.
German Grammar 93.
Studien und Plauderein 92.
Latin Grammar 93.
Bennett's Latin Prose 66.
Harper & Millers Cicero 1.08.
Kimball's Stenography 1.00.
Carhart & Chute's Physics $1.05.

Twelfth Grade.

Young's Astronomy 1.00.
McCleary's Civics 83
Williams' Chemistry 92.
German Grammar 93
Selected German Texts.
Latin Grammar 93.
Latin Prose 66
Harper & Gallup's Virgil 1.25.
Watkin's American Literature, 30.
Laughlins Political Economy 1.00.
Kimball's Stenography 1.00.

Supplies.

Sponges. Tablets.
Paints. Compass.
Colored Crayons. Pen Holders.
Wooden Rulers. Slates.
Composition Books.
Paint Brushes.
Slate Pencils.
Drawing Pencils.
Pencil Boxes.
Gillotts' Slant Pens.
Gillotts Vertical Pens.
Copybook Paper.
Cardboard Rulers.
Practice Paper, Common.
Practice Paper, White.
Pen Wipers.
Rubber Erasers.

You know there is always a rush on the day school opens. You can avoid this by getting your supplies this week. ☞Bring your old school books, we will buy them.

HORNEY & EDMISTON'S Book Store

Wholesale and Retail, West Side Square.